NEW LONDON, New Hampshire

Report To The Taxpayers

1956

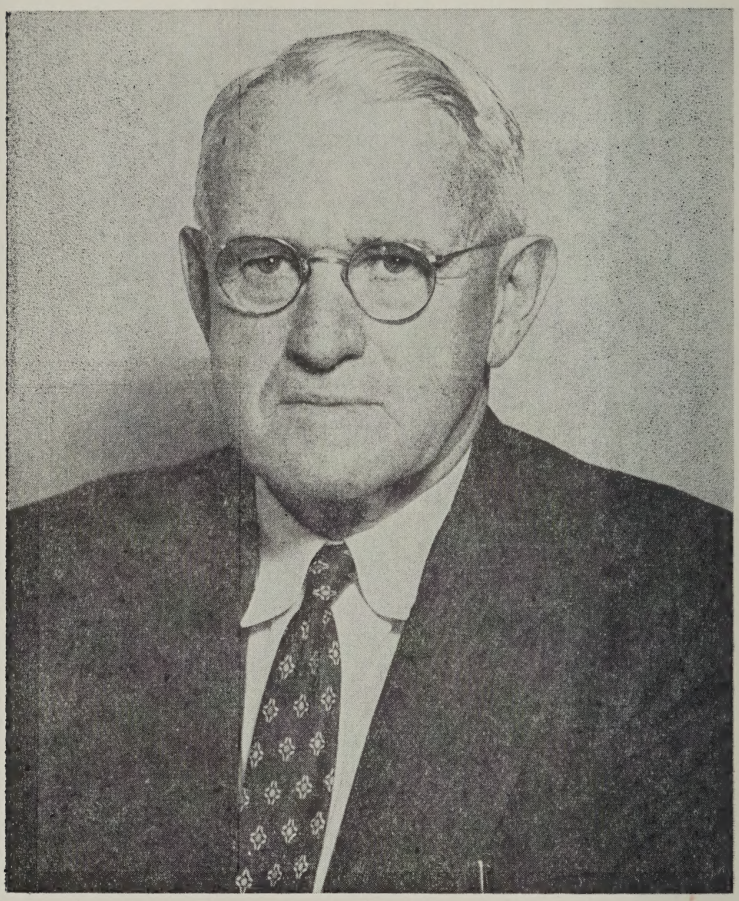

Walter T. Moreland

Walter T. Moreland, teacher, counselor and friend to everyone. Beloved by all who knew him and better known as "Dad" to many. Conscientiously served his Town as Treasurer from March, 1943, to December 9, 1956. His passing is a great loss to our town.

Town of New London

New Hampshire

Annual Reports

Of The Town Officers, Boards
and Other Agencies

For Year Ending
December 31, 1956

Printed by
Journal-Transcript, Inc.
Franklin, N. H.

N
352.07
N53
1956

INDEX

Appropriations, Credits 20, 21
Assets and Liabilities 22
Auditor's Report 23
Births 101, 105
Budget Committee Report 13
Budget, Town 14, 18
Cemetery Commissioners Report 55
Comparative Statements of Appropriations
and Expenditures 25
Deaths 106, 109
Detailed Statement of Payments 32, 44
Hospital Reports 68, 71
Marriages 98, 100
Tracy Memorial Library 63, 67
Planning Board 59, 60
Schedule of Town Property 23
Schools 72, 97
Budget 75, 78
Calendar 93
Executive Organization 72
Financial Report 80, 82
Graduates, Enrollments 92
Principal's Report 86, 88
Personnel of New London Central School 91
Registration and Attendance 94
Report of District Treasurer 79
Report of Helping Teacher 89, 90
Report of School Nurse 96, 97
School Associates 95
School Building Fund 82
Superintendent's Report 83, 85
Warrant 73, 74
Selectmen's Report 19
Service Organization Report 61, 62
Sewer Budget and Statement 56
Statement of Bonded Debt 24
Summary of Receipts and Payments 29, 31
Summary of Warrant, Sewer Service Charges 28
Summary of Warrant, Tax Collector's Report 26, 28
Town Clerk's Report 26
Town Officers 6, 8
Town Treasurer's Report 28
Trust Funds 45, 54
Warrant 9, 13
Water System Precinct 57, 58

TOWN OF NEW LONDON

Incorporated Anno Domini 1779

Population (1950 Census) 1470

Second Congressional District

Fifth Councilor District

Seventh State Senatorial District

United States Senators

Styles Bridges of Concord through 1960

Norris Cotton of Lebanon, through 1962

Representative in Congress

Perkins Bass of Peterborough, 1958

State Senator

James C. Cleveland of New London, 1958

Representative to General Court

Paul B. Gay of New London, 1958

TOWN OFFICERS

Selectmen

CLARENCE B. GRANGER '57
GEORGE S. CRICENTI, '58
ERVIN P. EDMUNDS, '59

Treasurer

WALTER T. MORELAND, Dec. 9, '56
FORREST W. SAMPSON, Mar. 12, '57

Town Clerk

WILLIAM F. KIDDER

Moderator

M. ROY LONDON

Tax Collector

DORRIS M. SMITH

Auditor

WAYNE K. WHEELER

Road Agent

HENRY M. STANLEY

State Road Foreman

KENNETH M. RICH

Forest Fire Warden

MERLE C. GAY

Trustees of Trust Funds

HERBERT D. SWIFT, '57
CHARLES HEMENWAY, '58
WALTER HEALD, '59

Sewer Commission

EUGENE LORDEN, '57
LAURENCE SPAULDING, '58
WESLEY WOODWARD, '59

Cemetery Commission

HAROLD E. MESSER, '57
LAWRENCE ROWE, '58
TYLER GRACE, '59

Public Library Trustees

J. DUANE SQUIRES, '57
ALICE N. WHEELER, '58
KATHLEEN L. WHITCOMB, '59

Supervisors of Check List

IRA S. LITTLEFIELD
WALTON W. CHADWICK
ERNEST E. WELCH, JR.

Judge of Municipal Court

M. ROY LONDON

Constables

TYLER D. GRACE, Chief
LAWRENCE ROWE
ALWYN HAWKINS
KENNETH RICH

Board of Fire Engineers

MERLE C. GAY, Chief
PERCY M. THURSTON
HERBERT O. WILLIAMS

Civil Defense Director

WALTON W. CHADWICK

Tree Warden

IRA S. LITTLEFIELD

Ballot Clerks

DORIS SHEPARD
ARTHUR S. LITTLE
EDWARD A. DEXTER, SR.
HELEN S. RAY

Surveyor of Wood and Lumber

ROY E. EMERY

Budget Committee

One Year

HAROLD WELCH
SAMUEL MACKILLOP
BETH S. WOODWARD

Two Years	*Three Years*
JAMES CLEVELAND	A. SEYMOUR THOMAS
HARRY B. HARRIS, JR.	BERTHA DAVIS
BEATRICE WALKER	CLEMENT LOVERING

Water Commission

BENJAMIN YERXA, '57
PAUL B. GAY, '58
EDWARD A. TODD, '59

Planning Board

ERVIN P. EDMUNDS, Selectman	'57
MARY BARRETT	'57
PERCY M. THURSTON	'57
DR. H. LESLIE SAWYER	'58
ALBERT T. KIRK	'59
JAMES E. SHEPARD	'60
LAURIDS LAURIDSEN	'61

Town History Committee

WILLIAM M. KIDDER
STANLEY A. SPILLER
J. DUANE SQUIRES
PERCY M. THURSTON

THE STATE OF NEW HAMPSHIRE

TOWN WARRANT

To the inhabitants of the Town of New London in the County of Merrimack in said State, qualified to vote in Town Affairs:
[L. S.]

You are hereby notified to meet at Whipple Memorial Hall in said New London on Tuesday, the Twelfth day of March, next at ten of the clock in the forenoon, to act upon the following subjects:

1. To choose all necessary Town Officers for the year ensuing.

2. To hear reports of Agents and Committees heretofore chosen and pass vote relating thereto.

3. To see if the Town will vote to raise and appropriate the sum of $12,200.00 to defray Town Charges for the ensuing year. This sum includes:

Officers' Salaries	$2,600.00
Officers' Expenses	1,900.00
Election and Registration	300.00
Municipal Court	150.00
Expense of Town Hall	2,500.00
Health Officer, salary etc.	150.00
Vital Statistics	100.00
General Expense of Highway Dept.	1,200.00
Town Poor	500.00
Old Age Assistance	1,600.00
Town Dump Maintenance	750.00
Parks and Playgrounds	50.00
Interest	400.00
	$12,200.00

4. To see if the Town will vote to raise and appropriate the sum of $150.00 for the observance of Memorial Day for the ensuing year.

5. To see if the Town will vote to raise and appropriate the sum of $2,900.00 for Tracy Memorial Library for the ensuing year.

6. To see if the Town will vote to raise and appropriate the sum of $600.00 for Cemetery Purposes for the ensuing year.

7. To see if the Town will vote to raise and appropriate the sum of $3,650.00 for street lighting for the ensuing year.

8. To see if the Town will vote to raise and appropriate the sum of $5,000.00 for the support of the New London Hospital for the ensuing year. This amount to include $300.00 for the care of the Town Poor.

9. To see if the Town will vote to raise and appropriate the sum of $100.00 for care of shade trees for the ensuing year.

10. To see if the Town will vote to raise and appropriate the sum of $50.00 for Civil Defense for the ensuing year.

11. To see if the Town will vote to raise and appropriate the sum of $1,308.39 as the town share toward Sewer Maintenance for the ensuing year.

12. To see if the Town will vote to raise and appropriate the sum of $16,100.00 for Summer Maintenance and $5,840.00 for Winter Maintenance of highways, bridges, and sidewalks for the ensuing year.

13. To see if the Town will vote to raise and appropriate the sum of $570.07, the State to contribute $3,800.44, for Town Road Aid.

14. To see if the Town will vote to raise and appropriate the sum of $1,200.00 to construct the so-called Edmunds Street extending from South Pleasant Street to the Sumner Woodward Home.

15. To see if the Town will vote to raise and appropriate the sum of $5,000.00 in excess of maintenance funds for the improvement, rebuilding and resurfacing with bituminous mix of town roads to be designated by

the Selectmen in conjunction with the Town Road Agent.

16. To see if the Town will vote to raise and appropriate the sum of $1,000.00 for the construction of sidewalk from the residence of F. K. Morrison to the end of present walk, the balance of the appropriation to be used for sidewalk maintenance.

17. To see if the Town will vote to raise and appropriate the sum of $3,172.85 for Fire Department maintenance for the ensuing year.

18. To see if the Town will vote to authorize the Selectmen to install a street light, on Seaman's Road, near the Ruth Moreland residence.

19. To see if the Town will vote to raise and appropriate the sum of $3,100.00 for the Police Department for the ensuing year.

20. To see if the Town will vote to raise and appropriate the sum of $200.00 for publicizing and advertising the Lake Sunapee Area, the same to be turned over to the Lake Sunapee Board of Trade for this purpose.

21. To see if the Town will vote to raise and appropriate the sum of $200.00 for the purpose of publicizing and promoting the natural resources and advantages of the Town, together with other Towns in the Dartmouth-Lake Sunapee Region.

22. To see if the Town will vote to raise and appropriate the sum of $336.00 for the purpose of maintaining the Information Booth for the ensuing year.

23. To see if the Town will vote to raise and appropriate the sum of $300.00 to help maintain a Skating Rink on the Nelson Lot.

24. To see if the Town voters will appoint a committee or authorize the Selectmen to find a new suitable site for the town dump. This present location has long been over-used. A new and better dump is badly needed.

25. To see if the Town of New London will vote to participate in the Urban Planning Assistance Program,

authorized by the Housing Act of 1954, amended, and administered by the State of New Hampshire.

26. To see if the Town will raise and appropriate the sum of $1,000.00, the State to pledge $100.00 in administrative and technical services, the combined sum to be matched with Federal funds to secure the services of a qualified consulting firm to prepare a base map and a land use study of the Town.

27. To see if the Town will approve an Ordinance and By-Law permitting theatrical performances after six P. M. on Sundays by the New London Players at the Barn Playhouse during the months of July and August and September, 1957 .

28. To authorize the construction of a Town office building for Town officers, and for other public purposes, to be located on town land, situated at Southwest corner of Main and Pleasant Streets; to determine what sum the Town will appropriate for the construction of such building and its appurtenances, including all incidental and related costs; to raise the sum thus determined by the issuance of Serial Bonds in the name of and on the credit of the town as provided in the Municipal Finance Act (chapter 33, R S A as amended); to authorize the Selectmen to determine the plans and style of said building and to enter into contracts in the name of the town for its construction and equipment; to authorize the Selectmen to lease any portions of the building not needed for town purposes and toward that end, to make bids on the leasing, thereof, enter into written contracts for such leasing, execute written leases thereof in the name of the Town, determine the rent and other conditions and provisions in any such leases, and do any and all other acts and things necessary and proper to carry out the purposes of this article.

29. To see if the Town will vote to raise and appropriate the sum of $1,400.00 for Hydrant Service for the ensuing year.

30. To see what action the Town will vote to take in regard to discount on taxes.

31. To see if the Town will vote to authorize the

Selectmen to hire money in anticipation of taxes for the ensuing year.

32. To transact any other business which may legally come before said meeting.

Polls close at 4:00 p. m.

Given under our hands and seal, this day of February, in the year of our Lord nineteen hundred and fifty-seven.

CLARENCE B. GRANGER
GEORGE S. CRICENTI
ERVIN P. EDMUNDS
Selectmen of New London, N. H.

A true copy of Warrant—Attest:

CLARENCE B. GRANGER
GEORGE S. CRICENTI
ERVIN P. EDMUNDS
Selectmen of New London, N. H.

REPORT OF THE BUDGET COMMITTEE

Feb. 15, 1957

To the Voters of New London:

In accordance with the Municipal Budget of the State of New Hampshire, the New London Budget Committee has prepared the town budget for the current year, which is herewith submitted to you and set forth in the following pages of this report.

The Committee held two public meetings and one closed meeting on the appropriations proposed for the town budget and petitions received for the various articles.

All articles that appear in the town budget were approved by the Committee.

Respectfully submitted,

1957 New London Budget Comm.

HAROLD E. WELCH, Chairman

BUDGET OF THE TOWN OF NEW LONDON, N. H.

Estimates of Revenue and Expenditures for the Ensuing Year January 1, 1957 to December 31, 1957. Compared with Estimated and Actual Revenue, Appropriations and Expenditures of the Previous Year January 1, 1956 to December 31, 1956.

SOURCES OF REVENUE	Estimated Revenue Previous Yr. 1956	Actual Revenue Previous Yr. 1956	Estimated Revenue Ensuing Yr. 1957
From State:			
Interest and Dividends Tax	$10,000.00	$9,967.35	$9,500.00
Railroad Tax	100.00	126.17	100.00
Savings Bank Tax	400.00	373.60	350.00
Reimbursement a/c State and Federal Forest Lands	1,000.00		
Reimbursement a/c Exemption of Growing Wood and Timber	1,000.00		1,000.00
White Pine Blister Rust		300.08	
From Local Sources Except Taxes:			
Dog Licenses	400.00	501.15	400.00
Business Licenses, Permits and Filing Fees	25.00	22.00	25.00

SOURCES OF REVENUE	Estimated Revenue Previous Yr. 1956	Actual Revenue Previous Yr. 1956	Estimated Revenue Ensuing Yr. 1957
Fines and Forfeits, Municipal Court		351.75	150.00
Rent of Town Hall and Other Buildings	400 00	432.00	
Interest Received on Taxes and Deposits	200.00	326.60	200.00
Fire House		198.00	
Income of Departments:			
Highway, including rental of equipment		4,442.84	
Town History		129.32	
Motor Vehicle Permit Fees	8,000.00	9,067.06	8,000.00
From Local Taxes Other Than Property Taxes:			
Poll Taxes—Regular @ $2.00	1,070.00	1,078.00	1,070.00
National Bank Stock Taxes	79.00	79.00	79.00
TOTAL REVENUES	$22,674.00	$29,011.08	$20,874.00

BUDGET (Continued)

PURPOSE OF EXPENDITURES	Appropriations Previous Yr. 1956	Actual Expenditures Previous Yr. 1956	Appro. Recommended by Budget Committee 1957
Current Maintenance Expenses:			
General Government:			
Town Officers' Salaries	$2,535.00	$2,533.50	$2,600.00
Town Officers' Expenses	1,600.00	1,544.37	1,900.00
Election and Registration Expenses	400 00	422.00	300.00
Municipal Court Expenses	150 00	230.09	150.00
Expenses Town Hall and Other Town Bldgs.	2,500.00	2,987.31	2 500.00
Protection of Persons and Property:			
Police Department	3.100.00	3,072.58	3,100.00
Fire Department	3,500.00	3,687.54	3,172.85
Moth Exterm.—Blister Rust & Care of Trees	400 00	400.00	100.00
Civil Defense	35.00	31.14	50.00
Health:			
Health Department, Including Hospitals	5,150.00	5,128.98	5,150.00
Vital Statistics	100.00	87.00	100.00
Sewer Maintenance	2,088.68	2,088.68	1,308.39
Town Dump and Garbage Removal	1,350.00	561.50	750.00
Highways and Bridges:			
To Be Used for Permanent Roads			5,000.00
Town Maintenance—Summer	13,500.00	13,528.68	16,100.00

PURPOSE OF EXPENDITURES	Appropriations Previous Yr. 1956	Actual Expenditures Previous Yr. 1956	Appro. Recommended by Budget Committee 1957
Town Maintenance—Winter	5,340.00	5,875.02	5,840.00
Street Lighting	3,650.00	3,454.93	3,650.00
General Expenses of Highway Department	1,200.00	1,200.36	1,200.00
Town Road Aid	571.77	571.77	570.07
Barrett Road	1,800.00	1,702.11	
Libraries:	2,500.00	2,500.00	2,900.00
Public Welfare:			
Map of Town			1,000.00
Town Poor	500.00		500.00
Old Age Assistance	1,600.00	1,560.16	1,600.00
Patriotic Purposes:			
Memorial Day and Veterans' Associations	150.00	150.00	150.00
Recreation:			
Skating Rink	300 00	300.00	300 00
Parks and Playgrounds Incl. Band Concerts	50.00	25.00	50.00
Public Service Enterprises:			
Street Signs	125.00	217.39	
Cemeteries	600.00	600.00	600.00
Information Booth	300.00	250.00	336.00

PURPOSE OF EXPENDITURES	Appropriations Previous Yr. 1956	Actual Expenditures Previous Yr. 1956	Appro. Recommended by Budget Committee 1957
Unclassified:			
Advertising and Regional Associations	400.00	400.00	400.00
Employees' Retirement and Social Security	400.00	370.92	500.00
Interest:			
On Temporary Loans	500.00	236.00	400.00
Head Taxes	1,000.00	1.102.11	
Water Rights	1,400.00	1,357.00	
Highways and Bridges:			
Town Construction—Hydrants	1,400.00	1,400.00	1,400.00
Edmunds Street			1,200.00
Bunker Road	2,000.00	1,764.67	
Sidewalk Construction	1,000.00	1,478.53	1,000.00
New Truck	2,000.00	2,000.00	
New Trailer	1,700.00	1,700.00	
Payment on Principal of Debt:			
School Taxes	91,652.80	91,652.80	94,952.80
Long Term Notes	6,200.00	6,200.00	3,000.00
County Taxes	11,637.63	11,637.63	
TOTAL EXPENDITURES	$176,385.88	$176,009.77	$163,830.11

SELECTMEN'S REPORT

SUMMARY OF INVENTORY

Improved and Unimproved		
Land and Buildings		$3,185,285.00
Mills and Machinery		6000.00
Electric Plants		184,000.00
Stock in Trade		86,250.00
Boats		5,775.00
45 Horses		2,875.00
211 Cows		21,300.00
80 Neat Stock		5,925.00
84 Sheep		1,235.00
6700 Fowl		5,640.00
Gasoline Pumps		3,200.00
Portable Mills and Road Machinery		1,500.00
38 Fur Bearing Animals		550.00
Wood and Lumber		1,050.00
Total Valuation		$3,510,585.00
Less: Soldiers' Exemptions		67,575.00
Net Taxable Valuation		$3,443,010.00
National Bank Stock	$79.00	
Polls	$1,078.00	

APPROPRIATIONS

Town Charges	$12,635.00
Memorial Day	150.00
Library	2,500.00
Cemetery	600.00
Street Signs	125.00
Street Lights	3,650.00
Hospital	5,000.00
Blister Rust Control	400.00
Highways—Summer and Winter Maintenance	18,940.00
Trucks	2,000.00
Trailer	1,700.00
Bunker Road	2,000.00
Barrett Road	1,800.00
T. R. A.	571.77
Sidewalks	1,000.00
Fire Department	3,500.00
Police Department	3,100.00
Skating Rink	300.00
Information Booth	300.00
Lake Sunapee Board of Trade	200.00
Dartmouth-Lake Sunapee Association	200.00
Sewer Maintenance	2,088.68
Social Security	400.00
Civil Defense	35.00
Water Rights—Little Sunapee	1,400.00
Hydrant Service	1,400.00
Long Term Notes	6,200.00
County Tax	11,637.63
School District	91,652.80
	$175,485.88

CREDITS

Interest and Dividends Tax	$10,000.00	
Railroad Tax	100.00	
Savings Bank Tax	400.00	
Timber Severance Tax	1,000.00	
Motor Vehicle Tax	8,000.00	
Dog Licenses	400.00	
Business Licenses	25.00	
Rent of Town Property	400.00	
Interest on Taxes	200.00	
Cash Surplus	6,800.00	
Total Credits		$27,325.00
Appropriations	$175,485.88	
Less Total Credits	27,325.00	
		$148,160.88
Plus Overlay		1,045.55
		$149,206.43
Less: Poll Taxes	$1,078.00	
Bank Stock Taxes	79.00	
		$1,157.00
Amount to be Raised by Property Taxes		$148,049.43
Taxes Committed to Collector		148,049.43
Poll Taxes		1,078.00
Bank Stock Taxes		79.00
		$149,206.43

Tax Rate $4.30 Per Hundred

CURRENT ASSETS

Cash on Hand Dec. 31, 1956		$17,447.04
Accounts due the Town:		
From Local Sources:		
Property Taxes, 1956 Uncollected	$12,784.16	
Poll Taxes, 1956 Uncollected	102.00	
Yield Taxes, 1956 Uncollected	687.39	
Head Taxes, 1956 Uncollected	380.00	
Highway Dept., Private Work	62 00	
Sewer Account,		
Newport Savings Bank	3,442.44	
		$17,457.99
Total Assets		$34,905.03
Excess of Liabilities over Assets		$18,692.99
		$53,598.02

TOTAL LIABILITIES

Unexpended Balance of Long Term	
Appropriations:	
Planning Board	$411.61
Care of Shade Trees	115.24
Bunker Road	235.33
School District	10,000.00
Other Liabilities:	
Timber Tax Deposit	40.00
State of N H. Head Tax	342.00
Tax Collector	11.40
Fire Dept., Truck Note	3,000.00
Highway Dept., Grader Note	1,000.00
Sewer Dept.,	
Deposit Newport Savings Bank	3,442.44
Sewer Dept., Bonds	35,000.00
	$53,598.02

Net Debt, Dec. 31, 1955	$27,154.60
Net Debt, Dec. 31, 1956	18,692.99
Decrease in Debt	$8,461.61

SCHEDULE OF TOWN PROPERTY

Town Hall and Lands	$35,000.00
Furniture and Equipment	1,200.00
Park Lots	100.00
Tracy Memorial Library	40,000.00
Fire Dept. Land and Bldgs.	6,000.00
Equipment	10,000.00
Highway Dept. Land and Bldgs.	5,000.00
Equipment	20,000.00
Sewer Dept.	50,000.00
Police Dept.	300.00
Parks and Commons	5,000.00
School District, Land and Buildings	150,000.00
Equipment	10,000.00
Town History Books	8,827.86
	$341,427.86

AUDITOR'S REPORT

I have examined the books and accounts of the Selectmen, Town Clerk, Town Treasurer, Tax Collector, Road Agent, Cemetery Commissioners, Sewer Commissioners, Library Treasurer and Trustees of the Trust Funds; have compared their several accounts, vouchers and bank statements of funds on deposit, and find these records to be in agreement, and believe these reports to be a true record of the conduct of the town business for the year ending December 31, 1956.

WAYNE K. WHEELER, Town Auditor

New London, N. H., Feb. 4, 1957

STATEMENT OF BONDED DEBT

Town of New London

Dec. 31, 1956

Showing Annual Maturities of Outstanding Bonds and Long Term Notes

	Sewer Construction (Bonds) 1950	Highway Dept. (Serial Notes) Grader 1953	Fire Dept. Serial Notes Truck 1953	
Original	1¾%	2½%	3%	
Amount	$59,400	$6,000	$8,000	
Maturities				Total Annual Maturities
1957	4,000	1,000	2,000	7,000.00
1958	4,000		1,000	5,000.00
1959	4,000			4,000.00
1960	4,000			4,000.00
1961	4,000			4,000.00
1962	4,000			4,000.00
1963	4,000			4,000.00
1964	4,000			4,000.00
1965	3,000			3,000.00
Total	35,000	1,000	3,000	39,000.00

COMPARATIVE STATEMENT OF APPROPRIATIONS AND EXPENDITURES

Appropriation	Total of Approp.	Credits	Amt. Avail.	Expenditures	Balance	Overdraft
Town Charges	$12,635.00	$1,490.53	$14,125.53	$10,316.85	$3,808.68	
Library	2,500.00		2,500.00	2,500.00		
Cemetery	600.00		600.00	600.00		
Memorial Day	150.00		150.00	150.00		
Street Lights	3,650.00		3,650.00	3,454.93	195.07	
Hospital	5,000.00		5,000.00	5,000.00		
Blister Rust Control	400.00		400.00	99 92	300.08	
Highway Department	18,940.00	4,442.84	23,382.84	23,846.54		463.70
Exchange Truck	2,000.00		2,000.00	2,000.00		
Exchange Trailer	1,700.00		1,700.00	1,700.00		
New Tar Surface	1,800.00		1,800.00	1,702.11	97.89	
Bunker Road	2,000.00		2.000.00	1,764.67	235 33	
Sidewalks	1,000.00	822.60	1,822.60	1,478.53	344.07	
Civil Defense	35.00		35.00	31.14	3.86	
Street Signs	125.00	125.00	250.00	217.39	32.61	
Fire Department	3,500.00	246.06	3,746.06	3,687.54	58 52	
Police Department	3,100.00		3,100.00	3.072.58	27.42	
Skating Rink	300.00		300.00	300.00		
Information Booth	300.00		300.00	250 00	50.00	
Regional Advertising	400.00		400.00	400.00		
Social Security	400.00		400.00	370 92	29.08	
Sewer Maintenance	2,088.68		2,088.68	2,088.68		
Town Road Aid	571.77		571.77	571.77		
Water Rights and Dam	1,400.00		1,400.00	1,357.00	43.00	
Hydrant Service	1,400.00		1,400.00	1,400 00		
Long Term Notes	6 200 00		6,200.00	6,200.00		
County Tax	11,637.63		11,637.63	11,637.63		
School District	91,652.80	10,000.00	101,652.80	91,652.80	10 000.00	
	$175,485.88	$17,127.03	$192,613.41	$177,851.00	$15,226.11	$463.70

REPORT OF THE TOWN CLERK FOR 1956

Issue of Dog Licenses			
157 Males	@ $2.00	$314 00	
27 Females	@ $5.00	135.00	
2 Kennel Licenses	@ $12.00	24.00	
1 Kennel License		20.00	
4 Pro Rata Licenses		4.65	
7 Penalties		3.50	
			$501.15
Issue of Auto Permits			
897			9,067.06
Filing Fees			19.00
Total Cash Receipts			$9,587.21
Paid Town Treasurer			$9,587.21

Respectfully submitted,
WILLIAM F. KIDDER,
Town Clerk

SUMMARY OF WARRANT
PROPERTY, POLL AND YIELD TAXES
Levy of 1956

— DR. —

Taxes Committed to Collector			
Property Taxes	$148,049.43		
Poll Taxes	1,078.00		
Nat'l Bank Stock Taxes	79.00		
Total Warrant		$149,206.43	
Yield Taxes		1,616.16	
Added Taxes			
Property Taxes		36.00	
Poll Taxes		26.00	
Interest Collected		2.52	
Total Debits			$150,887.11

— CR. —

Remittances to Treasurer	
Property Taxes	$134,327.97
Poll Taxes	992.00
National Bank Stock Taxes	79.00
Yield Taxes	928.77
Interest Collected	2.52
Discount Allowed	973.30

Abatements	10.00	
Uncollected Taxes		
Property Taxes	12,784.16	
Poll Taxes	102.00	
Yield Taxes	687.39	
Total Credits		$150,887.11

PROPERTY, POLL AND YIELD TAXES

Levy of 1955

— DR. —

Uncollected Taxes As of January 1, 1956			
Property Taxes	$13,205.75		
Poll Taxes	102.00		
Yield Taxes	56.49		
		$13,364.24	
Added Taxes, Poll		4.00	
Interest Collected During Fiscal Year Ended Dec. 31, 1956		324.08	
Total Debits			$13,692.32

— CR. —

Remittances to Treasurer During Fiscal Year Ended Dec. 31, 1956			
Property Taxes		$13,162.75	
Poll Taxes		102.00	
Interest Collected During Year		324.08	
Yield Taxes		56.49	
Abatements Made During Year			
Poll		4.00	
Property		43.00	
Total Credits			$13,692.32

SUMMARY OF HEAD TAX WARRANTS

— DR. —

	Levy of 1955	Levy of 1956
Uncollected Head Taxes as of December 31, 1955	$325.00	
Warrant Committed to Collector		$3,425.00
Added Taxes	35.00	100.00
Penalties Collected	34.50	5.50
Total Debits	$394.50	$3,530.50

— CR. —

Remittances to Treasurer		
Head Taxes	$345.00	$3,115.00
Penalties Collected	34.50	5.50
Abatements	15.00	30.00
Uncollected Taxes		380.00
Total Credits	$394.50	$3,530.50

Respectfully submitted,
DORRIS M. SMITH,
Tax Collector

SUMMARY OF SEWER WARRANTS

— DR. —

	Levy of 1955	Levy of 1956
Uncollected Charges as of January 1, 1956	$441.70	
Warrant Committed to Collector		$8,539.10
Interest Collected	9.08	.20
Total Debits	$450.78	$8,539.30

— CR. —

Remittances to Sewer Commission		
Charges	$441.70	$8,107.06
Interest Collected	9.08	.20
Discounts Allowed		64.09
Uncollected Charges		367.95
Total Credits	450.78	$8,539.30

Respectfully submitted,
DORRIS M. SMITH,
Tax Collector

TOWN TREASURER'S REPORT

Cash on Hand January 1, 1956	$20,555.66
Amount received from January 1, 1956 to December 31, 1956	179,938.96
	$200,494.62
Amount paid out from Jan. 1, 1956 to Dec. 31, 1956 on order of Selectmen	$183,047.58
Cash on Hand Dec. 31, 1956	17,447.04
	$200,494.62

Respectfully submitted,
FORREST W. SAMPSON,
Treasurer

SUMMARY OF RECEIPTS

From Local Sources:		
Tax Collector, 1955 Taxes	$13,372.14	
Tax Collector, 1956 Taxes	136,327.74	
Tax Collector, Interest	326.60	
Tax Collector, Head Tax	3,500.00	
		$153,526.48
From State:		
Blister Rust Control, Refund	$300.08	
Head Tax Expense, Refund	27.22	
Old Age Assistance, Refund	40.08	
Interest and Dividends	9,967.35	
Savings Bank Tax	373.60	
Railroad Tax	126.17	
Fire Warden's Expense	17.30	
Tree Warden's Expense	25.65	
Road Toll Gas Tax	164.85	
Town Road Aid	1,557.00	
Federal Aid, Civil Defense	457.55	
		$13,036.85
Local Sources:		
Automobile Permits	$9,067.00	
Municipal Court	351.75	
Rental of Town Property	432.00	
Dog Licenses	501.15	
Licenses and Permits	22.00	
Sale of History Books	139.32	
Police Dept.	.60	
Tracy Memorial Library	80.00	
Fire Dept. Refund	30.76	
Highway Dept. Outside Work	2,720.99	
Timber Tax Deposit	40.00	
		$13,375.63
Cash on hand Jan. 1, 1957		20,555.66
		$200,494.62

SUMMARY OF PAYMENTS
CURRENT MANTENANCE EXPENSES

General Government:

Town Officers' Salaries	$2,533.50	
Town Officers' Epxenses	1,544.37	
Election and Registration	422.95	
Municipal Court	230.09	
Town Hall and Other Bldgs.	2,987.31	
		$7,718.22

Protection of Persons and Property:

Police Department	3,072.58	
Fire Department	3,687.54	
Blister Rust Control	400.00	
Care of Shade Trees	28.50	
Civil Defense	31.14	
		$7,219.76

Health:

Health Dept. Including Hospital	5,128.98	
Vital Statistics	87.00	
Sewer Maintenance	2,088.68	
Town Dump Maintenance	561.50	
		$7,866.16

Highway Bridges and Sidewalks:

Highway Maintenance	23,846.54	
General Expense Highway Dept.	1,200.36	
Town Road Aid	571.77	
Sidewalks	1,478.53	
Street Lights	3,454.93	
Road So. Main to Lakeside Rd.	1,702.11	
Bunker Road	1,764.67	
Highway Dept. New Equipment	3,700.00	
		$37,718.91

Libraries:		
Tracy Memorial Library	$2,500.00	
		$2,500.00
Public Welfare:		
Old Age Assistance	$1,560.16	
		$1,560.16
Patriotic Purposes:		
Memorial Day	$150.00	
		$150.00
Public Service Enterprises:		
Parks and Playgrounds	$25.00	
Cemeteries	600.00	
Information Booth	250.00	
Dartmouth-Lake Sunapee Assoc.	200.00	
Lake Sunapee Board of Trade	200.00	
Nelson Lot, Skating Rink	300.00	
Planning Board	217.39	
		$1,792.39
Other Payments		
Taxes bought by Town	$60.86	
Wm. F. Kidder, issue dog Lic.	38.20	
Interest	236.00	
Social Security	370.92	
Little Lake Sunapee, Water Rights	500.00	
		$1,205.98
Payments To Other Governmental Div.:		
County Tax	$11,637.63	
State of New Hamp., Rep Dam	857.00	
School District	91,652.80	
New London Water Precinct	1,400.00	
State of N. H., Head Tax	3,199.00	
Dorris M. Smith, Collector	100.20	
State of New Hamp. Timber Tax	269.37	
		$109,116.00
Indebtedness Payments		
Long Term Notes	$6,200.00	
		$6,200.00
		$183,047.58

DETAILED STATEMENT OF PAYMENTS

GENERAL GOVERNMENT

Town Officer' Salaries

Appropriation		$2,535.00
Paid:		
Clarence B. Granger, Selectman	$400.00	
George S. Cricenti, Selectman	400.00	
Ervin P. Edmunds, Selectman	400.00	
Walter T. Moreland, Treasurer	200.00	
Dorris M. Smith, Tax Collector	500.00	
Wayne K. Wheeler, Auditor	35.00	
Ervin P. Edmunds, Overseer of Poor	50.00	
Wm. F. Kidder, Town Clerk	100.00	
Wm. F. Kidder, Issuing Auto Permits	448.50	
		$2,533.50
Balance		$1.50

Town Officers' Expenses

Appropriation		$1,600.00
Paid:		
Brown & Saltmarsh, Supplies	$15.54	
Wheeler & Clark, Supplies	48.35	
Edson C. Eastman, Supplies	7.40	
Wm. F. Kidder, Supplies	76.85	
Wayne K. Wheeler, Supplies	5.20	
Journal-Transcript, Town Reports	586.00	
Catherine Crowley, Conveyances	49.73	
Ervin P. Edmunds, Clerical & Sup.	80.09	
Elkins Printing Co.	17.50	
Emma L. Colby, Bonds	313.49	
Tracy Memorial Library, Box Rent	7.00	
Herbert D. Swift, Clerical	50.00	
Register of Probate	.40	
George S. Cricenti, Postage & Exp.	34.40	
Dorris M. Smith, Expense & Sup.	108.25	
Sargent Bros., Supplies	35.25	

State Tax Com., Book of Laws	1.25	
Merton A. Fletcher, Plans	75.00	
Chester Melendy, Surveying	8.00	
Forrest Sampson, Treas. pro tem	16.67	
Assoc. of N. H. Tax Collectors	3.00	
Assoc. of N. H. Assessors	3.00	
Assoc. of N. H. Town Clerks	2.00	
		$1,544.37
Balance		55.63

Election and Registration

Appropriation		$400.00
Paid:		
Walton Chadwick, Ballot Clerk	$21.00	
Arthur Little	21.00	
Doris Shepard	21.00	
Helen Ray	21.00	
M. Roy London, Moderator	30.00	
Edgewood Inn, dinners for officers	24.00	
New London Inn, dinners for officers	46.00	
Elkins Printing Co.	11.00	
Edson C. Eastman, supplies	2.95	
Elwood Roberts, supervisor	90.00	
Ira S. Littlefield, supervisor	72.00	
Ernest Town, supervisor	63.00	
		$422.95
Overdraft		22.95

Municipal Court

Appropriation	$150.00	
Received from Municipal Court	351.75	
		$501.75
Paid:		
Judge M. Roy London	$150.00	
Judge M. Roy London, supplies	19.17	
New Hamp. Bindery, supplies	25.92	
Elkins Printing Co., supplies	5.00	
Hazen Printing Co., supplies	30.00	
		$230.09
Balance		$271.66

Town Hall and Other Buildings

Appropriation	$2,500.00	
Balance 1955	864.70	
Received Rent of Hall	234.00	
		$3,598.70
Paid:		
W. S. Ray, Janitor	744.00	
E. E. Welch & Son, Repairs	28.65	
Morton Walker, Repairs	80.15	
Emma L. Colby, Insurance	68.42	
Clarence B. Granger, Spraying	26.70	
Walter T. Moreland, Flag	32.95	
N. L. Water Precinct	20.00	
New London Agency, Insurance	211.40	
New London Fuel Co.	198.02	
Carlton F. Barton Agency, Ins.	151.00	
Francis Ramsey Agency, Ins.	151.00	
Public Service Co. of N. H.	88.39	
Colby Jr. College, Lights	110.70	
Kearsarge Tel. Co.	38.25	
Bartlett Concrete Co., Driveway	864.70	
Dorris M. Smith	21.98	
A. T. Kirk Agency, Ins.	151.00	
		$2,987.31
Balance		$611.39

PROTECTION OF PERSONS AND PROPERTY

Police Department

Appropriation		$3,100.00
Paid:		
Tyler Grace, Chief	$2,600.00	
Howard Hazen, Police Duty	68.50	
Alwyn Hawkins, Police Duty	39.50	
Lawrence Rowe, Police Duty	48.50	
Minnie Emery, Care of Tramps	13.00	
Roy Emery, Wood for Tramp House	4.50	
Tyler Grace, Trips to Concord, etc.	58.30	
Emma L. Colby, Insurance	90.82	
State of N. H. , Signs, Marking Rd.	135.37	
Russel Uniform Co., Supplies	14.09	
		$3,072.58
Balance		$27.42

Fire Department

Appropriation	$3,500.00	
Received, Wardens Expenses, etc.	48.06	
Received, Rental of Storage space	198.00	
		$3,746.06
Paid:		
Public Service Co.	$75.91	
Kearsarge Tel. Co.	35.75	
N. H. Welding Supply Co.	38.45	
G. W. Dean	14.44	
Kidder Garage Co., Fuel	193.15	
Emma L. Colby, Insurance	107.60	
New London Agency, Insurance	199.25	
New London Hdw. Co.	8.00	
New London Fuel Co. Fuel	83.90	
New London Water Precinct	20.00	
E. E. Welch & Son, Repairs	43.70	
Justin A. McCarthy, Supplies	100.80	
American Fire Equip. Co.	594.70	
Sudbury Laborartory	12.50	
Merle C. Gay, Salary	250.00	
Merle C. Gay, Misc. expenses	59.59	
Paid to Firemen	1,568.76	
Clarence Granger, Building Repairs	281.04	
		$3,687.52
Balance		$58.52

Blister Rust Control

Town funds expended	$99.92	
Cooperative funds expended	255.22	
Total expenditure		$355.14
Town Appropriation	$400.00	
Town funds expended	99.92	
Balance		$300.08

Area worked, 1,681 acres;
Current and gooseberry bushes destroyed, 576.

Shade Trees

Balance, 1955	$118.09	
Received State of N. H., Tree Wardens expense	25.65	
		$143.74
Paid:		
Ira S. Littlefied, Warden	$28.50	
		$28.50
Balance		$115.24

Civil Defence

Appropriation		$35.00
Paid:		
Clayton E. Fisher, Director	$10.64	
State of New Hamp., Supplies	20.50	
		$31.14
Balance		$3.86

HEALTH AND SANITATION

Health Department

Appropriation		$5,150.00
Paid:		
New London Hospital	$5,000.00	
Dr. William P. Clough, Sr. Salary	100.00	
Dr. William P. Clough, Sr. Expenses	8.65	
Merle C. Gay, express	20.33	
		$5,128.98
Balance		$21.02

Vital Statistics

Appropriation		$100.00
Paid:		
William F. Kidder, Town Clerk	$87.00	
		$87.00
Balance		$13.00

Sewer Department

Appropriation	$2,088.68
Paid:	
Eugene Lorden, Commissioner	$2,088.68

Town Dump Maintenance

Appropriation		$1,350.00
Paid:		
Forrest Kimball, bulldozing	$58.75	
Kearsarge Engineering Co. iron	5.24	
Casellini-Venable Co. supplies	24.18	
G. W. Dean, repairs	31.16	
Arthur W. Chase, watchman	210.00	
Willis Prescott	28.80	
Clarence Gove	17.85	
Lawrence Rowe	12.00	
E. P. Edmunds	6.12	
John L. Dayton	115.42	
Esther Whittimore, rent of land	50.00	
Merrimack Farmers Exc.	1.98	
		$561.50
Balance		$788.50

HIGHWAYS, BRIDGES, SIDEWALKS

Highway Department

Appropriation		
Summer:	$13,600.00	
Winter:	5,340.00	
		$18,940.00
Receipts:		
State of N. H. Refund of Gas Tax	$164.85	
State of N. H. Town Road Aid	1,557.00	
Private work, local	2,720.99	
		$4,442.84
		$23,382.84
Paid:		
Summer Maintenance	$13,528.68	
Winter Maintenance	5,875.02	
Private work, Gas Tax, Etc.	4,442.84	
		$23,846.54
Overdraft		$463.70

Summer Account

Paid:	
Henry M. Stanley	$2,306.71
Willis Prescott	2,379.10
Lawrence Rowe	315.22
Earl Rowe Jr.	33.75
Elmer Derby	38.62
Jerry Stanley	825.08

Clarence Gove Jr.	1,538.39
Lawrence Miner	722.96
Harold E. Messer	23.33
Henry M. Stanley, supplies, express	23.98
New Hamp. Explosives & Mach. Co.	7.84
Kidder Garage Co.	1,391.73
Rices' Inc. supplies	94.01
E. E. Welch & Son, repairs	21.57
Prison Industries	105.00
Market Basket	.90
Black Top Inc.	109.15
Elkins Printing Co.	8.00
Mark Shepard, Gravel	83.50
Chas. Morgan, Gravel	42.50
G. W. Dean	$133.99
New Eng. Metal Culvert Co.	84.39
State of N. H.	348.78
Sanel Auto Parts Inc.	794.16
Roberts Express	3.07
William Green, Trucking	68.90
Lull & Prescott, Trucking	281.75
A. S. Little & Son	121.47
Paul B. Gay	60.00
Lawrence Rowe, Trucking	32.25
Thompson & Hoague Co.	12.10
Roy Emery, gravel & lumber	62.40
R. C. Hazelton & Co.	103.16
Scott Mach. Co.	211.65
R. P. Johnson & Son	13.95
Clarence Gay, Mowing roadside	195.00
Tilton Sand & Gravel Co.	136.51
Granite State Asphalt Corp.	103.02
New London Hdw.	7.95
Lamoras' Garage, repairing	3.50
New Hamp. Bituminous Products, Inc.	4,148.30
Barrett Equipment Co.	11.20
Arthur Bickford, gravel	26.00
Forrest Kimball, Trucking	53.30
Henry Homan, Trucking	70.50
Ray Road Equipment Co.	14.90
Kibby Equipment Co.	27.44
Jones Express	3.39

Page Belting Co.	.85	
James Huggins & Son, tar	407.68	
E. J. Owens	6.00	
Carl Evans, filing saw	2.50	
Hoaglands' Auto Body	20.75	
Casellini-Venable Inc.	317.07	
Kenneth Butler	12.60	
		$17,971.52
Less Private work, Gas Tax, Etc.		4,442.84
Paid for Summer Maintenance		$13,528.68
Balance		$71.32
Appropriation		$13,600.00

Winter Account

Paid:		
Henry M. Stanley	$1,277.83	
Willis Prescott	1,291.75	
Clarence Gove Jr.	61.38	
Lawrence Rowe	1,057.47	
George S. Cricenti	11.02	
Robert McMichael	14.65	
Elmer Derby	10.13	
Forrest Kimball	25.97	
Harold E. Messer	210.43	
Merrimack Farmers Exc., salt	107.10	
Sanel Auto Parts	5.13	
N. H. Explosives & Mach. Co.	27.13	
Kidder Garage Co.	1,205.98	
Casellini-Venable Inc.	102.29	
Lawrence Spaulding, repairs	1.26	
Roy Emery, sand	84.00	
E. E. Welch & Son, repairs	33.80	
Market Basket, supplies	3.74	
Lull & Prescott, loading snow	32.25	
A. S. Little & Son	9.95	
R. C. Hazelton & Co.	138.90	
Morton E. Walker, repairs	80.37	
Lamoras' Garage	20.80	
G. W. Dean	59.14	
Henry M. Stanley, express	2.55	
		$5,875.02
Appropriation		$5,340.00
Overdraft		$535.02

TAR SURFACING

Street-So. Pleasant to Lakeside Rd.

Appropriation		$1,800.00
Paid:		
Henry M. Stanley	$41.72	
Willis Prescott	40.08	
Clarence Gove Jr.	30.43	
Jerry Stanley	6.25	
Henry Homan, Trucking	82.00	
William Green, Trucking	106.00	
Forrest Kimball, Trucking	77.90	
New Eng. Metal Culvert Co.	305.80	
State of New Hamp., applying tar	963.18	
Lawrence Rowe, Trucking	48.75	
		$1,702.11
Balance		$97.89

Bunker Road

Appropriation		$2,000.00
Paid:		
Henry M. Stanley	$121.50	
Willis Prescott	103.68	
Clarence Gove Jr.	71.04	
Elmer Derby	56.25	
Lawrence Miner	27.00	
Lawrence Rowe, Trucking	268.30	
Henry Homan, Trucking	143.50	
P. Jurta, Trucking	106.60	
J. Nichols, Trucking	91.00	
Lull & Prescott, Trucking	174.25	
Prison Industries	70.40	
Kidder Garage	388.85	
Mark Shepard, Gravel	126.40	
William Green, Trucking	15.90	
		$1,764.67
Balance		$235.33

Sidewalks

Appropriation	$1,000.00	
Balance 1955	742.60	
Received Tracy Memorial Library	80.00	
		$1,822.60
Paid:		
Henry M. Stanley	$6.00	

Willis Prescott	10.08	
Clarence Gove Jr.	8.05	
Lawrence Rowe	28.00	
Barlett Concrete Co. 1955 Acct.	434.70	
Bartlett Concrete Co. Elkins Job	982.50	
R. P. Johnson & Son	9.20	
		$1,478.53
Balance		$355.07

Town Road Aid

Appropriation	$571.77
Paid:	
State of New Hamp.	$571.77

New Equipment

Appropriation, To exchange Truck	$2,000.00
Paid:	
A. S. Little & Son	$2,000.00
Appropriation, To exchange Trailer	$1,700.00
Paid:	
Casellini- Venable Corp.	$1,700.00

General Expense of Highway Dept.

Appropriation		$1,200.00
Paid:		
Public Service Co. of N. H.	$56.48	
Kearsarge Tel. Co.	48.20	
Emma L. Colby, Insurance	666.27	
New London Agency, Insurance	409.41	
New London Water Precinct	20.00	
		$1,200.36
Overdraft		.36

Libraries

Appropriation	$2,500.00
Paid:	
Tracy Memorial Library	$2,500.00
Appropriation	$3,650.00

Street Lights

Paid:		
Public Service Co. of N. H.	$3,454.93	
		$3,454.93
Balance		$195.07

PUBLIC WELFARE

Old Age Assistance

Appropriation	1,600.00	
Received from State of N. H. Refund	40.80	
		$1,640.08
Paid:		
State of New Hamp.	$1,560.15	
		1,560.15
Balance		$79.93

Town Poor

Appropriation	$500.00
Balance	$500.00

PATRIOTIC PURPOSES

Memorial Day

Appropriation	$150.00
Paid:	
Richard Lull, Treas.	$150.00

PUBLIC SERVICE ENTERPRISES

Parks and Playgrounds

Appropriation		$50.00
Paid:		
Emma L. Colby, Insurance	$25.00	
		$25.00
Balance		$25.00

Street Signs

Appropriation	$125.00	
Balance 1955	125.00	
		$250.00
Paid:		
William J. Nolan Co., signs	$83.50	
Laurid Lauridsen, signs	36.00	
Paul B. Gay	6.30	
Page Belting Co., pipe	91.59	
		$217.39
Balance		$32.61

Cemeteries

Appropriation	$600.00
Paid:	
Harold E. Messer, Commissioner	$600.00

Regional Advertising

Appropriation		$400.00
Paid:		
Lake Sunapee Board of Trade	$200.00	
Dartmouth-Lake Sunapee Assoc.	200.00	
		$400.00

Information Booth

Appropriation		$300.00
Paid:		
Della C. Spiller, Attendant	$250.00	
		$250.00
Balance		$50.00

OTHER PAYMENTS

Dog License Department

Paid:		
Received from Town Clerk		$501.15
W. F. Kidder, issuing license	$38.20	
		$38.20
Balance		$462.95

Skating Rink

Appropriation		$300.00
Paid:		
John L. Dayton, seeding rink	$2.80	
Carlton F. Barton, care of rink	297.20	
		$300.00

Interest

Appropriation		$500.00
Paid:		
Citizens National Bank, Newport	$186.00	
Franklin County Savings Bank and Trust Co.	50.00	
		$236.00
Balance		$264.00

Taxes Bought by Town

Paid:	
Dorris M. Smith, Collector	$60.86

Timber Tax

Paid:	
State of N. H., Percentage due on collections	$269.37

Social Security

Appropriation	$400.00
Paid:	
State of New Hamp.	$370.92
Balance	$29.08

LITTLE SUNAPEE LAKE

Water Rights

Appropriation		$1,400.00
Paid:		
Atty. James C. Cleveland, For Rights	$500.00	
State of New Hamp., Towns share to rebuild dam	857.00	
		$1,357.00
Reserved to adjust taxes		$43.00

PAYMENTS TO OTHER GOVERNMENTAL DIVISIONS

County Tax

Appropriation		$11,637.63
Paid:		
Merrimack County Treasurer		$11,637.63

Hydrant Service

Appropriation		$1,400.00
Paid:		
New London Water Precinct		$1,400.00

Head Tax

Paid:		
State of New Hamp.	$3,199.00	
Dorris M. Smith, Collector	100.00	
		$3,299.00

School District

Appropriation	$91,652.80	
Balance 1955	10,000.00	
		$101,652.80
Paid:		
Alice N. Wheeler, Treasurer		$91,652.80
Balance Due School District		$10,000.00

INDEBTEDNESS PAYMENTS

Long Term Notes

Appropriation		$6,200.00
Paid:		
Citizens Nat'l Bank, Newport:		
Town History Note	$2,200.00	
Fire Truck Note	2,000.00	
Franklin County Savings & Trust:		
Grader Note	2,000.00	
		$6,200.00

REPORT OF THE TRUST FUNDS OF THE TOWN OF NEW LONDON, N. H. ON DEC. 31, 1956

TRUST FUNDS FOR CARE OF CEMETERY LOTS

Date of Creation	Name of Trust Fund	Balance End Year	Balance Income Beginning Year	Income During Year	Expended During Year	Balance Income End Year
1892	Mahala Gay (Eliphant Gay)	100.00	89.34	5.75	2.00	93.09
1900	Eliza M. Sawyer (Clement & Isaac Lovering)	114.00	45.63	4.89	4.00	46.52
1902	Lavonia Piper (Alex. Whitney)	100.00	59.47	4.84	2.00	62.31
1909	Dr. Frank Fisher (Sanford Fisher)	100.00	15.23	3.50	2.00	16.73
1911	James H. Burpee (Fales & Burpee)	50.00	3.73	1.64	2.00	3.37
1911	Mrs. W. H. Brown (John Currier)	100.00	17.71	3.58	2.00	19.29
1911	W. S. Carter, (Estate)	50.00	4.90	1.66	4.00	2.56
1911	Marshall J. Woodward (Woodward & Sargent)	100.00	14.28	3.47	2.00	15.75
1911	Elmer Craft (Geo. W. Craft)	50.00	4.38	1.66	1.00	5.04
1911	Frank S. & Sarah E. Seamans	200.00	35.64	7.15	2.00	40.79
1911	Carl E. Knight (Ephriam Knight)	50.00	4.75	1.66	1.00	5.41
1911	P. H. Killilea (Timothy Crowley)	50.00	7.16	1.74	4.00	4.90
1912	Judith S. Messer (Joseph Messer)	50.00	5.54	1.68	1.00	6.22
1912	Jos. C. Herrick (Herrick & Colby)	420.00	96.64	15.72	5.00	107.36
1913	Lucien Thomas & Annie T. Hall (Greeley & Carr)	50.00	5.05	1.67	1.00	5.72
1913	Phineas Nourse (Enoch Adams)	50.00	6.69	1.72	1.00	7.41
1913	Sarah M. Woodward (Osborn French)	50.00	7.79	1.74	1.00	8.53
1915	Bunker, Fellows & Russell (Bunker)	75.00	31.61	3.24	3.00	31.85
1915	Loran D. Towle (David Towle)	50.00	13.26	1.92	1.00	14.18
1915	Amos H. Whipple (Whipple)	100.00	10.80	3.38	3.00	11.18
1915	Ellen B. Messer (A. J. Messer)	50.00	5.51	1.68	1.00	6.19
1915	Caroline S. Shepard (Daniel Seamans)	50.00	14.84	1.96	1.00	15.80
1915	Lucy J. Nelson (Nelson)	100.00				
	Lucy J. Nelson, N. R. R. Dividends		132.02	10.05	4.00	138.07
1916	Chester E. Morgan (Richard Morgan)	50.00	6.70	1.72	1.00	7.42
1916	C. C. Gardner (C. C. & G. W. Gardner)	100.00	11.51	3.40	3.00	11.91
1917	James E. Shepard (Ebenezer & Samuel Shepard)	50.00	4.85	1.66	1.00	5.51
1917	Jesse G. Melendy (B. E. Burpee)	50.00	7.33	1.74	1.00	8.07
1917	Frank P. Sargent (Sargent)	50.00	7.98	1.74	1.00	8.72
1917	F. O. Prescott & Mabel P. Howlett (James D. Prescott)	100.00	14.83	3.50	3.00	15.33

CEMETERY TRUST FUNDS (Continued)

Date of Creation	Name of Trust Fund	Balance End Year	Balance Income Beginning Year	Income During Year	Expended During Year	Balance Income End Year
1918	Martha Pillsbury Abbott (Asa B. Pillsbury)	50.00	3.72	1.62	1.00	4.34
1918	Augusta Davis	75.00	30.71	3.20	4.00	29.91
1919	Effie Byers Beatty (Greene French)	50.00	6.05	1.85	1.00	6.90
1919	Mrs. D. F. Fox (Micajah Morgan)	50.00	5.55	1.68	1.00	6.23
1919	Harold E. Messer (Frank P. Messer)	50.00	4.65	1.66	1.00	5.31
1920	Mrs. J. Albert Peaslee (Ira Smith)	50.00	7.15	1.74	1.00	7.89
1920	Messer, Cooper & Philbrick (James Morgan)	50.00	15.72	1.98	2.00	15.70
1921	Elizabeth Williams (Harrison & John Williams)	100.00	12.45	3.42	2.00	13.87
1921	Geo. W. Lane (Jonathan Everett)	200.00	111.12	9.47	5.00	115.59
1922	Sale of Lots in New Yard		455.83	13.76		469.59
1922	Wm. A. Messer (S. Messer & Levi Nichols)	75.00	16.15	2.78	2.00	16.93
1922	Miriam Baldwin (David Baldwin)	50.00	3.62	1.62	1.00	4.24
1922	F. Fletcher & R. Williams (Roger Williams)	50.00	4.69	1.66	1.00	5.35
1923	A. C. Philbrick, Est.	50.00	3.62	1.64	1.00	4.26
1923	Sarah E. Boynton (S. E. Boynton & Thomas Farwell)	102.64	12.38	3.50	2.00	13.88
1923	Belle Hunt (Samuel Burpee)	100.00	20.19	3.66	15.00	8.85
1923	R. S. Todd (Jacob H. Todd)	50.00	7.38	1.74	1.00	8.12
1923	Geo. A. Hunting (Israel & Albert Hunting)	100.00	9.94	3.34	2.00	11.28
1923	Mary Macomber (Brower)	50.00	8.71	1.78	1.00	9.49
1923	Georgianna Fulton (Thomas Burpee)	50.00	7.12	1.73	1.00	7.85
1923	Mary E. Messer (Geo. A. Messer)	50.00	5.94	1.68	1.00	6.62
1923	Mary A. Everett (Benj. Everett)	50.00	7.41	1.79	2.00	7.20
1924	Frank W. Knowlton	50.00	4.91	1.66	1.00	5.57
1924	O. L. Jennings	25.00	17.23	1.28	1.00	17.51
1924	Nellie Stimson (A. B. Stimson)	100.00	15.22	3.51	3.00	15.73
1924	Sarah M. Severance	50.00	6.69	1.72	1.00	7.41
1925	Sarah J. Elkins (Elkins & Elkins Cemetery)	500.00	15.84	15.83	15.00	16.67
1925	Eleanor Patten (Henry Patten)	100.00	17.44	3.58	2.00	19.02
1925	Ina M. Brocklebank (Adelbert Messer)	100.00	14.02	3.47	2.00	15.49
1925	Fred Fowler & Alma Houston (Adnah Fowler)	50.00	4.62	1.66	1.00	5.28
1925	Stanley Family (Benton M. Stanley)	100.00	4.17	1.66	3.00	2.83

1925	George R. MacFarland	100.00	12.32	3.42	2.00	13.74
1925	Adella A. Palmer (Sadie Lowe)	100.00	12.87	3.42	2.00	14.29
1925	William H. Manahan	100.00	18.86	3.60	2.00	20.46
1925	Jennie B. Messer (Stephen & Alvin Messer)	100.00	7.98	3.31	3.00	8.29
1925	Elmer Smith (John French)	50.00	4.12	1.64	1.00	4.76
1925	Messer Rifles (New London Old Soldiers' Graves)	346.27	65.52	12.59	10.00	68.11
1926	Sale of Elkins Lots (Care of Elkins Cemetery)		469.59	14.18		483.77
1927	Charles Putney	100.00	11.12	3.38	2.00	12.50
1927	Myra B. Lord (Lord)	50.00	6.08	1.70	1.00	6.78
1927	John B. Koehne	75.00	19.24	2.89	2.00	20.13
1927	C. C. & J. S. Phillips & Ursula Peaslee (Phillips & Peaslee	125.00	10.74	4.15	4.00	10.89
1928	George Williams, Est.	50.00	6.69	1.72	1.00	7.41
1929	Geo. P. Gould (Leonard P. Gould)	100.00	20.08	3.81	3.00	20.89
1929	John Q. Adams (Moses Adams)	50.00	4.28	1.66	1.00	4.94
1929	M. Isabel & Nettie E. Pedrick (Pedrick)	50.00	3.78	1.64	2.00	3.42
1929	John Sullivan, Est.	50.00	4.12	1.65	2.00	3.77
1929	Evarts Messer	100.00	12.43	3.42	3.00	12.85
1930	Frank Jewett, Est.	50.00	5.09	1.67	1.00	5.76
1930	Mary Pingree (John D. Pingree)	50.00	5.31	1.68	1.00	5.99
1931	Nancy Pingree (Walter E. Pingree)	50.00	8.38	1.78	1.00	9.16
1931	Mary A. Lamson (Dr. C. A. Lamson)	50.00	4.53	1.66	1.00	5.19
1931	Richard Messer (Zaccheus Messer)	100.00	10.86	3.36	3.00	11.22
1932	Edwin R. Phillips, Est.	200.00	24.99	6.84	4.00	27.83
1932	Sanborn & Hillborn Lot	50.00	4.46	1.66	1.00	5.12
1933	John W. Morse, Est.	50.00	6.65	1.72	1.00	7.37
1933	A. I. Merigold	50.00	4.55	1.66	1.00	5.21
1933	Laura Folsom (Chas. Folsom)	50.00	5.62	1.68	1.00	6.30
1933	Mrs. Chas. Wells, Est.	50.00	7.07	1.73	1.00	7.80
1935	Lizzie A. Smith (R. F. Smith)	100.00	14.76	3.48	2.00	16.24
1935	Abbie M. Dockham (Geo. Dockham)	25.00	10.22	1.07	1.00	10.29
1935	Sadie Shepard (Frank Shepard)	50.00	6.29	1.72	1.00	7.01
1935	Emma Davis, Est. (James Jewett & Robert Davis)	100.00	9.69	3.34	3.00	10.03
1935	Elsie M. Farnum (Angus Farnum)	100.00	11.97	3.41	3.00	12.38
1935	Maude F. Swift (Fellows)	50.00	5.41	1.68	1.00	6.09
1936	Thomas & Charles Grainey	70.00	10.95	2.45	3.00	10.40
1936	Abbie McConnell, Est.	100.00	9.67	3.34	3.00	10.01
1937	Frank E. Welch (Eugene O'Neil & Patrick Welch)	100.00	6.36	3.23	4.00	5.59
1937	Samucl Greenwood	100.00	11.53	3.40	2.00	12.93
1937	Alice Brown, Est.	50.00	4.65	1.66	1.00	5.31
1938	May C. Plymton	100.00	8.75	3.30	2.00	10.05

CEMETERY TRUST FUNDS (Continued)

Date of Creation	Name of Trust Fund	Balance End Year	Balance Income Beginning Year	Income During Year	Expended During Year	Balance Income End Year
1938	Chas. P. Bennett (Moses Trussell)	50.00	2.89	1.60	1.00	3.49
1939	Addie White, Est. (Augustus S. Messer)	484.41	129.38	18.62	5.00	143.00
1939	Ruth P. Rayno (Arthur L. Rayno)	100.00	13.61	3.46	2.00	15.07
1939	Delia Hurd, Est. (Horace Hurd)	50.00	3.45	1.62	1.00	4.07
1940	Millie R. Farwell (Fred Farwell)	100.00	10.13	3.35	2.00	11.48
1941	Calvin Sargent	100.00	11.23	3.39	3.00	11.62
1941	Fred A. Pressey	100.00	6.92	3.24	2.00	8.16
1941	Claude Goings	50.00	3.49	1.62	1.00	4.11
1941	Ethel B. Scott (Amos Page)	125.00	24.45	4.54	2.00	26.99
1941	Willie M. Knowlton	100.00	10.34	3.38	3.00	10.72
1941	Katherine Mastin (Frank Mastin)	50.00	4.04	1.64	1.00	4.68
1941	Silvester M. Allen, Est.	50.00	3.58	1.64	1.00	4.22
1941	Mrs. J. H. Lindsey (Barton & Lindsey)	100.00	7.57	3.28	2.00	8.85
1942	Percy C. Bond	100.00	8.54	3.30	2.00	9.84
1943	Morgan Brothers	100.00	8.48	3.30	2.00	9.78
1943	Archie Fitzpatrick	100.00	10.89	3.36	2.00	12.25
1943	Geo. & Abbie Fifield (J. B. Roby & G. E. Fifield)	100.00	6.86	3.24	3.00	7.10
1944	Julia A. Converse (E. W. Converse)	100.00	8.27	3.29	3.00	8.56
1945	Wendell N. Hobbs	150.00	15.32	5.03	3.00	17.35
1945	Mrs. Marie Barrett	100.00	9.26	3.33	3.00	9.59
1945	Arthur F. Phillips (William H. Phillips)	100.00	8.23	3.29	3.00	8.52
1945	Herbert D. Swift (Swift, Fellows, & Bunker)	500.00	17.26	15.86	15.00	18.12
1946	Grace T. Hall (Keil)	100.00	8.52	3.30	2.00	9.82
1946	Phillip T. Cate (Lot 6 — Lawn B)	100.00	8.12	3.29	3.00	8.41
1946	Edgar F. Sargent	150.00	18.22	5.10	4.00	19.32
1946	Nathaniel W. Colby	100.00	8.12	3.29	3.00	8.41
1946	Ralph W. Preston	100.00	7.74	3.28	3.00	8.02
1946	William C. Sanborn	100.00	8.51	3.30	3.00	8.81
1946	Charles E. Gay	100.00	6.09	3.25	3.00	6.34
1946	Clifton J. Lull	50.00	4.55	1.66	1.00	5.21
1946	George D. Graves	100.00	6.93	3.26	3.00	7.19

1946	George Cory	100.00	7.39	3.29	2.00	8.68
1947	Mrs. Arthur Whitcomb	100.00	7.97	3.29	3.00	8.26
1947	Harry W. Hodges	100.00	6.85	3.26	3.00	7.11
1948	Rufus Lamson	100.00	11.79	3.40	2.00	13.19
1948	James F. Hayes, Est.	100.00	9.03	3.32	2.00	10.35
1948	Irene Black Gott	50.00	4.17	1.66	1.00	4.83
1949	Russell L. Parshley	100.00	8.73	3.30	3.00	9.03
1949	Timothy Sanborn	50.00	3.56	1.62	1.00	4.18
1949	William Lorden	100.00	4.82	3.20	3.00	5.02
1949	Edwin P. Burpee, Est.	200.00	17.09	6.62	4.00	19.71
1949	Hiram A. Eastman	75.00	3.96	2.40	2.00	4.36
1949	Wilton Courtney Donn	75.00	2.96	2.39	3.00	2.35
1949	Frank Call	50.00	3.03	1.61	1.00	3.64
1949	A. W. Holms, Est.	150.00	9.46	4.87	4.00	10.33
1949	Walter E. Gay	100.00	7.68	3.28	2.00	8.96
1950	Ausbon Sargent	100.00	6.10	3.25	3.00	6.35
1950	Austin Morgan	150.00	9.48	4.87	4.00	10.35
1950	Percival Wood	43.00	3.72	1.42	1.00	4.14
1951	Joseph Dietche	100.00	5.78	3.23	3.00	6.01
1951	Fred W. Knowlton	100.00	6.55	3.24	3.00	6.79
1951	Curtis B. Smith	75.00	4.42	2.42	2.00	4.84
1951	Fred A. Todd	100.00	6.36	3.26	3.00	6.62
1951	Andrew Sherburne	100.00	6.22	3.23	2.00	7.45
1951	Homer Lockwood	50.00	3.39	1.62	1.00	4.01
1951	Charles Gordon	100.00	5.51	3.22	3.00	5.73
1951	Charles P. Pratt	100.00	4.51	3.20	3.00	4.71
1952	Mr. and Mrs. Penn E. Moore	50.00	2.69	1.60	2.00	2.29
1952	W. H. Prescott & F. E. Babcock	100.00	3.99	3.17	3.00	4.16
1952	Ernest Quimby	100.00	4.52	3.18	3.00	4.70
1952	Charles H. Hadlock	100.00	4.52	3.18	3.00	4.70
1952	Harry H. Tuttle	50.00	2.26	1.60	2.00	1.86
1952	Mildred Tunis	75.00	4.13	2.40	2.00	4.53
1953	Roger Butler	75.00	3.16	2.39	2.00	3.55
1953	Dr. Albert Mackintosh	75.00	2.97	2.38	2.00	3.35
1953	Archibald Granger	50.00	2.18	1.58	1.00	2.76
1953	Charles Nye	100.00	3.33	3.14	2.00	4.47
1953	Samuel Best	100.00	3.33	3.14	2.00	4.47
1953	John E. Stellwagon	100.00	3.08	3.14	2.00	4.22
1953	Morton Page Messer	100.00	2.57	3.12	2.00	3.69
1954	Blood & McCutchins	100.00	1.78	3.10	2.00	2.88
1954	Howard Todd	50.00	.63	1.54	1.00	1.17

CEMETERY TRUST FUNDS (Continued)

Date of Creation	Name of Trust Fund	Balance End Year	Balance Income Beginning Year	Income During Year	Expended During Year	Balance Income End Year
1954	Wilbur Knowlton	50.00	.63	1.54	1.00	1.17
1954	Charles S. Horton	75.00	.88	2.30	1.00	2.18
1954	George O. Draper	75.00	.88	2.30	1.00	2.18
1954	Daniel & Sarah Cross Loverin	100.00	.52	3.06	2.00	1.58
1954	Stephen Dean	75.00	.69	2.28	1.00	1.97
1954	Joseph Cutting	100.00		3.05	2.00	1.05
1955	Gilman, Leca & Vaundry	100.00	.75	3.03	2.00	1.78
1955	William Kitchin	50.00	.38	1.52	1.00	.90
1955	John D. Quackenbos	100.00		3.53	2.00	1.53
1955	H. E. & J. H. Hall	200.00		5.03	3.00	2.03
1955	Freeman T. Putney	200.00		5.03	3.00	2.03
1955	Herman P. Messer	100.00		1.50	1.00	.50
New cemetery funds created during year. Amount in each case is amount shown as balance end of year.						
1956	Clarence Prescott	50.00		.38		.38
1956	John C. Witt	50.00				
1956	Charles Prew	100.00				
1956	Charles A. Everett	100.00				
1956	Edwin Messer	100.00				
1956	James Eli Shepard	100.00				
1956	Ernest E. Welch, Sr.	50.00				
1956	Charles W. Gay	100.00				
	CEMETERY TRUST FUNDS TOTALS	$17,555.32	$3,054.38	$606.22	$422.00	$3,238.60

Note: All Cemetery Trust Funds listed above are for care of Cemetery Lots; All are invested in Loan & Trust Savings Bank except 1915 Lucy J. Nelson Fund, which is invested in one share of Northern R. R. Stock (6%); Interest in all other cases, 3%. 1922 Fund from sale of lots in New Yard is for care of New Yard.

JANE A. TRACY FUND for TRACY MEMORIAL LIBRARY (1951)

How Invested	Balance Beginning Year*	New Funds Created	Gains on Securities	Capital Gain Dividends	Balance End Year*	Balance Beginning Year	Amount Income During Year	Expended During Year*†
Library Trust Funds								
†Newport Savings Bank	5,072.96	214.82	1,423.16	0	3,864.62	0	161.43	161.43
†Sugar River Savings Bank	4,916.19	3,021.51	140.00	0	7,797.70	0	231.23	231.23
†Union Trust Company	7,000.00		0	0	7,000.00	0	122.50	122.50
†N. H. Savings Bank		12,000.00	0	0	12,000.00	0	97.50	97.50
Tracy Cleveland Balance	15,000.00		15,000.00	0	0	0	165.00	165.00
29 Shares A. T. & T.	4,831.93		0	0				
1 Share Purchased		188.46	0	0				
3 Shares Bot. On Rts.		300.00	0	0	5,320.89	0	254.25	254.25
33 Total Shares								
10 Shares American Tobacco Pref.	1,336.35		0	0	1,336.35	0	60.00	60.00
60 Shares Bank of America	1,807.50		0	0				
4 Shares Bot. On Rts.		140.00	0	0	1,947.50	0	110.40	110.40
64 Total Shares								
487 Shares Broad St. Investing Corp	7,098.00		0	0				
23 Shares Capital Gains			0	0				
Cash Capital Gains			0	7.34	7,098.00	0	418.82	418.82
510 Total Shares								
10 Shares Caterpillar Tractor, 4.20 Pref.	1,019.45		0	0	1,019.45	0	42.00	42.00
200 Shares Duquesne Light Co.	6,889.92		0	0	6,889.92	0	380.00	380.00

TRUST FUNDS (Continued) How Invested	Balance Beginning Year*	New Funds Created	Gains on Securities	Capital Gain Dividends	Balance End Year	Balance Beginning Year	Amount Income During Year	Expended During Year
210 Shares Eaton & Howard Balanced Fund	3,320.00		0	0				
4 Shares Capital Gains								
Cash Capital Gains			0	1.52	3,320.00	0	138.60	138.60
214 Total Shares								
172 Shares Fidelity Fund	1,564.55		0	0				
4 Shares Capital Gains			0	0				
Cash Capital Gains			0	6.44	1,564.55	0	95.04	95.04
176 Total Shares								
21 Com. Shares First Nat'l Bank of Boston	1,081.22		0	0	1,081.22	0	59.85	59.85
24 Com. Shares First Nat'l Bank of St. Louis	1,236.00		0	0	1,236.00	0	72.00	72.00
100 Com. Shares International Harvester	3,658.28		0	0	3,658.28	0	200.00	200.00
473 Shares Keystone Custodian Fund K-1	8,813.90							
473 Shares Stock Split			0	0				
42 Shares Capital Gains			0	0				
Cash Capital Gains			0	7.34	8,813.90	0	435.16	435.16
988 Total Shares								
20 Com. Shares Man. Trust Co. N. Y.	1,305.00		0	0				
20 Shares Split			0	0				
40 Total Shares					1,305.00	0	68.50	68.50

459 Shares Mass. Investors' Trust	9,192.00		0	0				
11 Shares Capital Gains			0	0				
Cash Capital Gains			0	26.74	9,192.00	0	568.70	568.70
940 Stock Split, 3 for 1			0	0				
1,410 Total Shares								
533 Shares Nation-Wide Securities Co., Inc.	8,199.00		0	0				
20 Shares Capital Gains			0	0				
Cash Capital Gains			0	14.17	8,199.00	0	381.43	381.43
553 Total Shares								
326 Shares Geo. Putnam Fund of Boston	3,226.11		0	0				
Cash Capital Gains			0	172.78	3,226.11	0	140.18	140.18
326 Total Shares								
10 Shares Rumford Printing Co.		934.20	0	0	934.20	0	10.00	10.00
10 Com. Shares The Texas Co.	579.03		0	0				
10 Shares Stock Dividend			0	0	579.03	0	47.00	47.00
20 Total Shares								
100 Com. Shares Texas Gulf Sulphur	3,850.01		0	0	3,850.01	0	200.00	200.00
TOTALS JANE A. TRACY TRUST FUNDS					101,233.73		4,459.59	4,459.59
SARAH & ELIZABETH BROWN TRUST FUNDS for TRACY MEMORIAL LIBRARY (1928)								
31 Shares Scudder, Stevens, Clark Fund Inc.	1,029.82		0	0				
2 Shares Capital Gains			0	0				
Cash Capital Gains			0	25.06	1,029.82	0	34.24	34.24
33 Total Shares								
Balance of Brown Trust Principal in Newport Savings Bank	37.81	25.06	0	0	62.87	0	1.46	1.46
TOTALS BROWN TRUST FUNDS	1,067.63	25.06		25.06	1,092.69		35.70	35.70

TRUST FUNDS (Continued) How Invested	Balance Beginning Year	New Funds Created	Gains on Securities	Capital Gains Dividends	Balance End Year	Balance Beginning Year	Amount Income During Year	Expended During Year
ANN MARY JELLY TRUST FUND for TRACY MEMORIAL LIBRARY (1945)								
Sugar River Savings	124.64		0	0	124.64	0	4.70	4.70
TOTALS JELLY TRUST FUND	124.64				124.64		4.70	4.70
TOTALS, ALL LIBRARY TRUST FUNDS					102,451.06		4,499.99	4,499.99
Miscellaneous Trust Funds								
TOWN OF NEW LONDON— MINISTERIAL FUND (1897)								
Sugar River Savings	1,353.33				1,353.33		51.26	51.26
HERBERT D. SWIFT HEIDELBERG PRIZE SPEAKING (1941)								
Sugar River Savings	500.00				500.00	40.16	17.02	20.00
TOTALS MISC. TRUST FUNDS	1,853.33				1,853.33	40.16	68.28	71.26
NOTE: $37.18 was left as a balance in the Herbert D. Swift Heidelberg Prize Speaking Fund at end of year.								
TOTALS OF ALL TRUST FUNDS (Cemetery, Library, Misc..)					$121,859.71	$3,094.54	$5,174.49	$4,993.25

Rate of Interest: 3% Balance Income of all Trust Funds (Cemetery, Library and Misc.) at end of year: $3,275.78

†Uninvested Principal, plus all cash received as "Capital Gains" are deposited in one of four Savings Banks at interest, pending re-investment. All such Savings Bank Interest is turned over to the Library as Income.

*"Balance of Investments" at beginning of year and at end of year, carried at cost.

**Income "Expended" during year is turned over to the Library as received.

REPORT OF CEMETERY COMMISSIONERS

Cash on hand Jan. 1, 1956	$ 645.88
Received:	
Town Treasurer	600.00
Care of Lots	94.50
Opening Graves	345.00
Sale of Lots	66.00
Grading	10.00
Interest from Trust Funds	422.00
Foundations	44.55
For Trust Funds	700.00
Use of Tomb	15.75
Miscellaneous	28.35
	$2,972.03
Paid:	
Social Security	$ 23.71
Lawrence Rowe, labor and truck	16.38
Tyler Grace, labor	278.65
Harold Messer, labor and truck	1,084.97
Merrimack Farmers Exchange, supplies	34.92
R. P. Johnson & Son, supplies	27.53
Elkins Printing Co., supplies	6.00
Kidder Garage Co., supplies	4.56
G. W. Dean, supplies	6.31
Grenlands Corp., trimmer	80.95
Power Equipment Co., repairs	16.29
Trustees Trust Funds	700.00
Paul Gay, work with compressor	104.75
Tracy Memorial Library, rent	1.00
Postage	3.00
Water Precinct, rent	12.00
Emma L. Colby, insurance	14.06
Citizens National Bank, service charge	6.90
	$2,421.98
Balance, Jan. 1, 1957	550.05
	$2,972.03

HAROLD E. MESSER
LAWRENCE W. ROWE
TYLER D. GRACE
Cemetery Commissioners

SEWER BUDGET FOR 1957

Maintenance & Labor	$3,600.00
Repairs	300.00
Tools & Supplies	150.00
Electricity	350.00
Fuel	300.00
Bond & Debt Retirement	4,000.00
Bond & Debt Interest	612.50
Chlorinator	400.00
Supervision & Tax Collection	300.00
Contingency	300.00
	$10,312.50
Cash on hand Jan. 1, 1957	5,078.93
	$5,233.57

ANNUAL SEWER STATEMENT, 1956

	Receipts	Payments
Cash on Hand Jan. 1, 1956	$ 3,567.81	
1956 Town Appropriation	2,088.68	
1956 Sewer Taxes	8,107.06	
1955 Sewer Taxes	441.70	
Interest on 1955 Taxes	9.08	
Interest on 1956 Taxes	.20	
Maintenance, - Labor		$ 3,007.21
Repairs		
Tools and Supplies		67.56
Electricity		312.38
Fuel		248.77
Bond and Debt Retirement		4,000.00
Bond and Debt Interest		682.50
Chlorinator		263.07
Supervision and Tax Collection		300.00
Miscellaneous		254.11
Cash on hand Jan. 1, 1957		5,078.93
	$14,214.53	$14,214.53
Uncollected taxes		$ 367.95
Newport Savings Bank, Jan. 1, 1956		$ 3,387.40
Interest		55.04
		$ 3,442.44

NEW LONDON WATER SYSTEM PRECINCT

TREASURER'S REPORT

JANUARY 1 - DECEMBER 31, 1956

Receipts		
Cash on hand, January 1, 1956	$ 4,641.90	
Water Rent	13,062.86	
Taxes	4,149.09	
Labor and Materials	305.54	
		$22,159.39
Disbursements		
Maintenance		
Express	$ 7.04	
M. E. Walker	5.87	
Geo. A. Caldwell	176.22	
Paul B. Gay	1,873.36	
G. W. Dean	108.68	
N. H. Explosive & Machine Co.	30.15	
Kidder Garage	.80	
Joy Mfg. Co.	29.97	
Twin Lake Village	50.00	
Public Works Supply Co.	32.15	
		$2,314.24
House Service		
Paul B. Gay	$ 889.22	
George A. Caldwell	213.80	
		1,103.02
Supplies		
Paul B. Gay	$ 857.90	
Public Service	39.88	
Wallace Tiernan	48.42	
John Danais Co.	75.85	
Clarence Gay	69.00	
State Department of Health	.80	
		$ 1,091.85
Miscellaneous		
Town of New London	48.00	
Postage	10.00	

Paul B. Gay	87.67	
Public Service	1.75	
Kidder Garage	4.00	
Louise J. Todd	8.00	
G. G. Dean	19.70	
Emma L. Colby	36.74	
State Tax Commission	1.25	
Tracy Memorial Library	1.00	
Service Charge	2.40	
Salaries	510.00	
Day Trust Co.	15.00	
B. H. Yerxa	100.00	
Town of Springfield	4.61	
Edson C. Eastman	9.45	
		$ 859.53
Construction		
Paul B. Gay	$ 2,322.59	
Mahoney Welding Engineering	25.00	
Lawrence R. Spaulding	21.22	
Kidder Garage	9.50	
Jesse M. Holt	2.50	
Geo. A. Caldwell Co.	293.20	
G. G. Dean	22.21	
N. H. Explosive & Machine Co.	74.71	
Johns Manville	6,218.94	
H. R. Prescott & Sons	239.83	
The Ludlow Valve Co.	54.00	
R. P. Johnson & Sons	2.78	
Lawrence A. Rowe	36.00	
Town of New London	577.81	
		$ 9,900.29
Interest and Debt		
Day Trust Company	$ 6,870.00	
		$ 6,870.00
Total Disbursements		$22,138.98
Cash Balance, December 31, 1956		$ 20.41

M. ROY LONDON
TREASURER

REPORT OF THE NEW LONDON

PLANNING BOARD

Members of the New London Planning Board have met during the year 1956-57 to consider various aspects of town growth and development.

At the May meeting, an election of officers was held at which time Miss Mary C. Barrett was elected chairman and Percy Thurston, secretary. Other members of the 1956-57 board have been Laurids Lauridsen, A. T. Kirk, James E. Shepard II, Dr. H. Leslie Sawyer, and Ira Littlefield, honorary member. Representatives of the Board of Selectmen have met with us.

The new street signs have arrived and will be placed as soon as the frost is out of the ground.

A committee was appointed to study the Edwin Edmunds proposed sub-division. They recommended that the road be continued through the George Graves property, thus eliminating a dead-end street. We understand that other developments are in progress in New London but plans for these have not been presented to us.

Fifteen-minute parking signs were purchased and placed in front of the post office in an effort to reduce the parking problem there.

The Outing Club submitted a proposal to consolidate the signs at Homan's Corner in the same manner as Sunapee has done. The Planning Board approved the suggestion and the Outing Club will continue this effort with the landowners and business people in the town.

Dr. J. Duane Squires met with us on January 31 and presented six important points for our consideration. They are: 1. The effect of the new superhighway; 2. Reconsideration of zoning; 3. Adequate municipal bathing facilities; 4. Community park; 5. Stop light at Market Basket corner; and 6. Parking meters.

We recognize that the most pressing problem before us as members of the Plannng Board and you as citizens of New London is the question of zoning. As a rapidly growing town and with the immediate prospect of a four-lane superhighway, it becomes imperative that we again consider zoning for New London. Without an orderly scheme for development, we shall face grave problems in the near future. We must remember that zoning is not retroactive. The Federal government will match the funds that we raise in New London for the purposes of a master map. With this in mind we are respectfully requesting the sum of $1,000.00 for the purpose of hiring a firm to prepare a map which will be useful to the selectmen for tax purposes and to the whole town for zoning purposes.

New London has many natural beauties and we have an obligation to keep it unspoiled. We anticipate and welcome a growth in our population but only with the addition of zoning ordinances can this growth be harmonious and orderly.

Respectfully submitted,

MARY C. BARRETT

NEW LONDON SERVICE ORGANIZATION

ANNUAL REPORT

The fourteenth year of the New London Service Organization began with a dinner at New London Inn, at which the directors and officers were the guests of the President, Mr. Herbert D. Swift.

Five meetings have been held during the year, and none in July and August. In the spring, gifts of small cans of maple syrup were sent to all the New London service men and women. In March, a maple-sugaring-off party was held, but because of the bad storm was not too well attended. The following military books have been presented to the library; "HMS Ulysses, "Atlantic Battle won", "Rescue", "Squadrons Airborne", "Islands in Danger", "I Was Chaplain on the Franklin". A Bookcase to hold these new books has been built and given to the library by the Organization. A new $1.00 bill, with a Christmas greeting, was sent to all the boys, from New London, now serving in the armed forces. The "green settees", inviting rest during the summer months, have been placed at various places in town. Five dollars from the Kneeland Parshley fund was sent to the Elkins Church Society to use for the children's Christmas party in the Chapel. Christmas greetings were sent to our two honorary directors, Stanley Spiller and Guy Williams. One application for a loan was granted to an ex-serviceman this year. One hundred dollars was sent to the New London Hospital Committee for the Finance Committee Fund. The tax, of $5.00, required of all organizations by vote of the legislature has been paid. A girl was sent to Girls' State, an United States government training class, held at Durham, which is sponsored by the American Legion Auxiliary, for High School Juniors.

It was voted to send a boy to Boys' State and a girl to Girls State each year.

HELEN D. RAY

Clerk

NEW LONDON SERVICE ORGANIZATION, INC.

NET WORTH

DECEMBER 31, 1956

Veterans Trust Fund		
Savings Account	$ 339.77	
U.S. Bond C-1,048,275-F	100.00	
U.S. Bond C-1,028,531-F	100.00	
U.S. Bond C- 490,504F	500.00	
U. S. Treasury Coupon Bond 2½pct., 67-72	449.37	
Balance due on 3 Servicemen's loans	825.00	
Total Veterans Trust Fund		$2,314.14
Kneeland Parshley Trust Fund		
Principal (Savings Account)	$ 113.00	
Unspent Dividends	24.59	
Total Kneeland Parshley Trust Fund		137.59
Burt Gay Trust Fund		
Principal (Savings Account)	$ 200.00	
Unspent Dividends	58.39	
Total Burt Gay Trust Fund		258.39
Richard Edwin Messer Trust Fund		
Principal (U.S.Bond Q-1,056,857-F)	$ 24.05	
Principal (Savings Account)	210.00	
Unspent Dividends	64.90	
Total Richard Edwin Messer Trust Fund		298.95
Charity Trust Fund		
Principal (6 pct. accumulative preferred stock of Kearsarge Tel. Co.)	$1,000.00	
Unspent Cash (Savings Account)	83.46	
Total Charity Trust Fund		$1,083.46
Expense Trust Fund		
Balance in checking account		100.54
NET WORTH AS OF DECEMBER 31, 1956		$4,193.07

Respectfully submitted,

New London Service Organization, Inc.

ERNEST E. WELCH, JR.
Treasurer

ANNUAL REPORT

TRACY MEMORIAL LIBRARY

This is the time that we review the achievements of the past year, and hope that our various activities have encouraged more people to read more books, and to pay more frequent visits to their library.

Too many statistics are often boring to read through, so we try to keep ours to the minimum:

Adult fiction	5817
Adult non-fiction	1899
Adult magazines	751
Juvenile fiction	4800
Juvenile non-fiction	761
Juvenile magazines	78

We are pleased to report an increase in our circulation of juvenile books and magazines this year, and we have been delighted to welcome 10,871 visitors to our library.

All requests for loans by other libraries have been promptly answered, and we have been glad to supplement our own stock with books from the Bookmobile.

To date, the Staff has purchased 400 new books; 204 for adults and 149 for juveniles, and our friends have given us 46 more. We have a well supplied magazine table in the reading room, with fifty-one current magazines on it.

A copy of her new biography of the artist, "Francisco Goya," has been given to the library by the author, Elizabeth Ripley. Dr. Samuel F. Bemis also presented us with a copy of his book, "John Q. Adams and the Union."

Supplementary reading and remedial books, totaling 296, have been sent to the grades at the Central School. Many of the summer camps have also borrowed books and material for camp projects and to read aloud. Other books have been loaned, as follows: to Sutton School, 41; to Pembroke School, 16; to Newport (through Mr. Soucy for remedial reading), 11; for we are very happy to help out in our neighboring towns. We have answered 264 requests for special material, these for use mostly for source themes and general information.

Our auditorium has been used by the Woman's Club for monthly meetings, for Art exhibits, for Book Week displays, and the small committee room has been open for 35 meetings.

We have had an increase of 153 adults and 39 juveniles in

our new borrower's list this year, with the out-of-town students at the High School swelling this to a total of 192 new members.

The New London Service Organization has presented six more books to the library to add to their military book shelves. These are, "HMS Ulysses", "Atlantic Battle Won", "Rescue", "Squadrons Airborne", "Islands in Danger" and "I Was Chaplain on the Franklin." A new bookcase to hold these volumes has been built in the reading-room by the same group.

In March, the librarians attended a workshop, conducted by the New Hampshire Council of World Affairs, at Durham. Many unusual and interesting ideas were gained at this conference, where Mrs. McKay, state librarian, led a panel discussion on "The Library as a Center for Community Discussion."

All the resolutions made by the recent Constitutional Convention were placed on file at the library through the courtesy of Mr. Herbert D. Swift.

In May, the formal presentation of "The Granite State of the United States," by Dr. J. Duane Squires, was made by the author. Dr. Squires spoke briefly on the writing of his history and gave a short resume of its contents. Mrs. Ray, librarian, accepted the four volumes in the name of the townspeople of New London, and those who have access to the library. A social hour followed the meeting.

Both librarians attended the reception at the State Library held in honor of Miss Catherine Pratt, who retired in July, after many years at Concord.

In July and August, an enthusiastic group of young readers began to "explore America" with their books. Forty-nine members of the Vacation Reading Club were awarded diplomas and awards at the annual party on August 31st. Mr. Raymond K. Smith, executive secretary of the United Baptist Association, showed colored slides of our country, thus carrying on with the theme, "Exploring America." The Trustees and Staff were highly gratified with the response to summer reading program this year.

In August, the exhibit of oil paintings by Dorothy Day Howard again brought pleasure to many of our townspeople and summer visitors.

Floor and study table lamps were installed at the library in November, to supplement the overhead fixtures of past years.

During a recent inspection, the lighting in the reading room was declared inadequate, and money was budgeted for this purpose. Our new lamps have drawn much favorable comment from our friends.

In October, United Nations Week was observed with an appropriate display consisting of a replica of the buildings, posters of UNESCO and its work, with books on the subject.

The last week in Novmber we featured a display of adult and juvenile books in observance of National Book Week, All the grades at the Central School, the Springfield Memorial school, the kindergarten, and the Story-Hour group were visitors to the exhibit. With our adult visitors, these made a total of 375 persons attending the display. A wonderful collection of antique fire engines, loaned by John Howe of Concord, attracted a great deal of attention, while the interesting pictures of lake boats on Lake Sunapee, loaned by Orison Woodward of Sutton, held the attention of our older visitors. Franklin Publications of New York City loaned us a collection of children's classics in foreign languages, which drew many comments from our young visitors. Altogether, the attendance and interest shown in our display were most gratifying to the Board, Staff and their guests.

Observing the thirtieth year in this building, new lights have been placed over the alcove which contains the first New London Public Library ,and the picture of the first librarian, Josiah Brown. These have been lifted from their former obscurity to a most favorable place in our library, and thus attract a great deal of interest and attention from our visitors.

Again, our Christmas lights shine out, marking the end of one, and the beginning of another, year of service at the Tracy Memorial Library.

HELEN S. RAY

Librarian

FINANCIAL REPORT

TRACY MEMORIAL LIBRARY

and

TRACY MEMORIAL BUILDING

YEAR ENDING DECEMBER 31, 1956

Receipts

Cash on hand January 1, 1956	$ 516.32
Town Appropriation	2,500.00
Auditorium Rents	45.00
Safe deposit boxes	275.06
Vault floor space rentals	28.20
Guest Dues	68.25
Fines	122.90
Books For Others	4.89
Brown Trust Fund	35.70
Jelly Trust Fund	4.70
Tracy Trust Fund - Cleveland Interest	165.00
Tracy Trust Fund - Dividends	4,303.59
Cash Gifts	76.72
Miscellaneous Income	33.05
TOTAL INCOME	$8,179.38

Expenditures

Salaries	4,820.00
Electricity	183.50
Telephone	63.65
Fuel	481.05
Supplies	122.69

Childrens Projects	98.56
Postage and P.O.Box Rent	19.01
Repairs and Replacements	508.65
Bank Service Charges	13.75
New Books	630.49
Periodicals	156.75
Insurance	782.06
Bookbinding	3.16
Sewer Tax	5.00
Water Tax	20.00
State Library Expense	24.00
Miscellaneous Expense	34.91
TOTAL EXPENSES	$7,967.23
Balance on hand January 1, 1957	212.15
	$8,179.38

Respectfully submitted,

HERBERT D. SWIFT

Treasurer

NEW LONDON HOSPITAL REPORT

The officers and Directors of the New London Hospital Board have held monthly meetings during the year to transact business and to work on the many problems which have arisen in regard to the building of the new hospital. It was hoped that the building might be started by the first of September, but for many reasons this was not possible. Now all the plans seem to be complete and work will start in the spring. All the details and many little changes have been discussed and taken care of and we are ready to go ahead. The contract for furnishing the new Hospital has been given to Crowley and Gardner Company of Boston, a well-known firm of Hospital Suppliers. They will plan and supply what is needed in addition to the equipment in the present Hospital. The pledges made to the Building Fund have been coming in very well, and we have also had several very generous gifts this past year. Mr. Clyde Morgan of Rye, New York, gave us 5000 shares of Rayonier Stock, the proceeds from which are to be used for the Hospital. We appreciate very much this splendid gift from Mr. Morgan.

We also wish to express our appreciation to the Woman's Club for their donation of $40.00, the Hospital Aid Association for their contribution of $500.00 for linens, their continued support in taking care of the mending of the Hospital and their untiring work for Hospital Day, and the Summer Residents' Committee for their efforts for the Building Fund.

Hospital Day, under the able leadership of Mr. Reynold Styles and his committee, was very successful, the sum of $8,588.49 being raised. We are very grateful to them and to everyone in New London and the surrounding towns who worked so hard to make it a success.

Donation Day was one of the largest the Hospital has ever had, a fine testimonial to the loyal support of everyone in the area which the Hospital serves.

Miss Austin, the Administrator of the Hospital, resigned and her position was taken by Mrs. Rachel Sargent on the first of September. Mrs. Sargent's many faithful years of service have well fitted her for this position and we feel that the Hospital will be run very efficiently under her supervision. Mrs. Elsie Wells has been appointed Supervisor of the Nursing Service. We also were very fortunate to acquire the services

of Mr. Tony Galluzzo as our Laboratory Technician.

The Nurses' Home was sold to the New London Players for $15,000. The total number of In-patient days at the Hospital was 5335. The total number of Out-patients (all services) was 3327. There were 1084 patients treated in the emergency rooms 134 major and 219 minor operations and 160 births.

Appropriations were voted at Town Meetings as follows:

New London	$5,000
Sutton	400
Wilmot	300
Bradford	200
Andover	150
Newbury	300
Springfield	200
Sunapee	200

Following is the list of Officers and Directors who have served on the Board for 1956

President, Mr. Benjamin Yerxa
Vice-President, Mr. Harry B. Harris, Jr.
Secretary, Mrs. Hazel Kirk
Treasurer, Mr. Charles Hemenway

Directors: Term expiring December 31, 1956
Mr. Robert Bristol, Sutton
Mr. Merle Rich, Newbury
Mr. Joseph Crowningshield, Springfield
Mr. Percy Thurston

Term expiring December 31, 1957
Mr. Harold Currier
Mr. Fred Chamberlin
Mrs. Mildred Howard, Wilmot Flat
Mr. Eliot Foot, Bradford

Term expiring December 31, 1958
Mr. Joseph Fleming, Georges Mills
Mrs. Audrey Phelps, Andover
Aaro Reivo
Dr. J. Duane Squires

Ex-Officio
Mrs. Edwin Hubbard, President Hospital Aid
Mrs. Bradley Dewey
Miss Lillian Ward, Andover

Respectfully submitted,

HAZEL KIRK
Secretary

ANNUAL REPORT
NEW LONDON HOSPITAL AID ASSOCIATION

1956

President, Mrs. William F. Kidder

Vice-President, Mrs. John Ohler

Secretary, Miss Gladys F. Moore

Treasurer, Mrs. Rene Trudeau

The New London Hospital Aid Association held nine monthly meetings from September 28, 1955 through June 6, 1956, with an average attendance of 37 members. Sewing, including Hospital mending, and knitting occupied the ladies each meeting.

Funds were raised, as usual, by the membership drive, rummage sale, donation day, luncheon fees, and rent of pillows at the Barn playhouse.

The initial pledge of $2500 to the Hospital Building Fund was completed, and an additional $1500, to be paid within five years, was pledged.

In view of the sale of the Nurses' Home, it was recommended to the Hospital Board that $5500 be set aside toward the possibility of a future home for the superintendent, this beng the approximate amount invested in the Home by Hospital Aid.

Mrs. Frank Butler's most interesting History of the Hospital Aid Association from its birth in 1925 through September, 1955 has been beautifully bound and filed in Tracy Memorial Library.

A vote of thanks goes to all who have assisted in the work of the association. This includes the splendid contribution of ladies in the surrounding towns.

Respectfully submitted,

GLADYS F. MOORE

Secretary

FINANCIAL REPORT OF THE NEW LONDON HOSPITAL AID ASSOCIATION

ANNUAL REPORT FOR THE YEAR ENDING OCTOBER 1, 1956

RECEIPTS:

Balance on hand October 1, 1955	$ 573.79	
Membership Drive	225.00	
Rummage Sale	485.00	
Donation Day	233.50	
Special Donations	15.00	
Luncheon Fund	84.60	
Sale of Items	40.75	
Rental of Pillows	335.47	
Rental of Dripolator	7.00	
Card Party and Food Sales	193.00	
Transferred from Savings Account	1,591.73	
		$3,784.84

EXPENDITURES:

Work Committees	$ 216.06	
Hospital Building Fund	2,000.00	
Hospital Linen Fund	664.74	
Rental of Vault	1.00	
Elkins Printing Company	27.50	
Insurance	16.00	
Special Gifts	15.00	
Miscellaneous	47.67	
Special Items for Hospital	49.97	
		$3,039.09
Balance on Hand, October 1, 1956		745.75
		$3,784.84

Respectfully submitted,

LILLIAN B. TRUDEAU

Treasurer

ANNUAL REPORT
of the
NEW LONDON SCHOOL DISTRICT

---

for the Fiscal Year

July 1, 1955 to June 30, 1956

EXECUTIVE ORGANIZATION

New London School Board

Anna E. Rich, Chairman	1957
Dura P. Crockett	1958
Frances W. Sawyer, Secretary	1959

Supervisory Union No. 43 Officers

John F. Lee, Chairman	Newport
Anna E. Rich, Secretary	New London
Henry E. Mahoney, Treasurer	Newport

Officers of School District

Moderator	Paul Gay
Clerk	Walter T. Moreland*
Treasurer	Alice N. Wheeler
Auditor	M. Roy London
Truant Officer	Tyler Grace

Administration

Superintendent of Schools	Gordon B. Flint
Helping Teacher	Alphonse J. Soucy
Secretary to Superintendent	Janice L. Kieffer
School Nurse	Della C. Spiller

* Deceased

SCHOOL WARRANT

THE STATE OF NEW HAMPSHIRE

To the Inhabitants of the School District in the Town of New London qualified to vote in District affairs:

You are hereby notified to meet at the Central School in said District on the seventh day of March, 1957, at 8:00 o'clock p. m. to act upon the following subjects:

1. To choose a Moderator for the coming year.

2. To choose a Clerk for the ensuing year.

3. To choose a Member of the School Board for the ensuing three years.

4. To choose a Treasurer for the ensuing year.

5. To choose one or more Auditors and such other Officers and Agents as the voters may judge necessary.

6. To hear the reports of Agents, Auditors, Committees or Officers chosen and pass any vote relating thereto.

7. To see what sum of money the District will raise and appropriate for the support of schools, for the salaries of School District officials and agents, and for the payment of statutory obligations of the District, and to authorize the application against said appropriation of such sums as are estimated to be received from the state equalization fund, and other state sources, together with other income; the School Board to certify to the selectmen the balance between the estimated revenue and the appropriation, which balance is to be raised by taxes by the Town.

8. To see if the District will vote to raise and appropriate a sum not to exceed $1500 for the purpose of continuing the work on the Athletic Field.

9. To see if the District will vote to have candidates for the offices of School Moderator, School Clerk, School Board, School Treasurer, and School Auditor file a

declaration of candidacy with the Clerk of the School District seven days before the date of the Annual District Meeting. (The number of days shall include Sundays and shall end on the day before the Annual District Meeting at six o'clock in the afternoon.)

10. To see if the District will authorize the School Board to make application for and to receive, in the name of the District, such advances, grants-in-aid or other funds for educational purposes as may now or hereafter be forthcoming from the U. S. Government and/or State Agencies.

11. To see if the School District will vote to raise and appropriate the sum of $500.00 for the purpose of maintaining a ski team as a special activity of the New London High School.

12. To transact any other business that may legally come before the meeting.

Given under our hands at said New London this 14th day of February, 1957.

ANNA E. RICH
FRANCES W. SAWYER
New London School Board

A true Copy—Attest:

ANNA E. RICH
FRANCES W. SAWYER
New London School Board

BUDGET OF THE
SCHOOL DISTRICT
OF NEW LONDON, N. H.
1957-58

EXPENDITURES ITEM	Actual Expenditures 1955-56	Adopted Budget 1956-57	Actual Expenditures July 1 to December 31, 1956	School Board's Budget 1957-58
Administration				
Salaries of District Officers	$210.00	$210.00	$150.00	$210.00
Supt.'s Salary (local share)	976.50	1,145.00	1,145.00	1,226.80
Tax for State Wide Supervision	392.00	396.00	432.00	434.00
Salaries of other Administrative Personnel	897.60	1,095.20	1,085.20	1,226.40
Supplies and Expenses	638.94	819.60	650.03	878.60
Instruction				
High School Teachers' and Principal's Salaries	24,118.40	25,425.00	8,271.83	27,450.00
Elementary Teachers' and Principal's Salaries	22,076.60	24,675.00	7,855.10	29,375.00
Books & other Instruction Aids, High	471.97	520.00	699.75	600.00
Books & other Instruction Aids, Elementary	562.21	450.00	671.06	1,450.00
Scholars' Supplies, High	1,477.98	1,400.00	558.06	1,450.00
Scholars' Supplies, Elementary	971.63	1,125.00	631.70	1,175.00

SCHOOL BUDGET (Continued)

EXPENDITURES	Actual Expenditures 1955-56	Adopted Budget 1956-57	Actual Expenditures July 1 to December 31, 1956	School Board's Budget 1957-58
Supplies & other Expenses, High	743.71	976.00	239.86	1,308.00
Supplies & other Expenses, Elementary	693.48	600.00	457.02	700.00
Operation of School Plant				
Salaries of Custodians, High	1,508.04	1,586.00	789.90	1,742.00
Salaries of Custodians, Elementary	2,532.96	2,762.00	1,240.42	2,828.00
Fuel or Heat, High	1,300.75	1,600.00	363.02	1,750.00
Fuel or Heat, Elementary	2,289.03	1,800.00	514.44	1,950.00
Water, Light, Supplies & Expenses, High	1,023.07	1,247.00	336.31	1,247.00
Water, Light, Supplies & Expenses, Elem.	1,034.43	1,248.00	336.30	1,248.00
Maintenance of School Plant				
Repairs & Replacements, High	1,338.64	2,550.00	1,605.73	2,075.00
Repairs & Replacements, Elementary	1,157.29	1,500.00	1,294.59	1,375.00
Auxiliary Activities				
Health Supervision, High	705.67	681.00	329.40	731.00
Health Supervision, Elementary	1,113.78	1,364.00	410.34	1,414.00

Transportation, High	1,833.36	2,037.00	864.00	2,160.00
Transportation, Elementary	3,166.64	4,943.00	1,728.00	4,320.00
Tuition, High		260.00		
Special Activities & Special Funds, High	1,773.68	850.00		800.00
Special Activities & Special Funds, Elem.		100.00		100.00
*School Lunch & Special Milk, High	1,015.11	1,200.00	187.23	1,200.00
*School Lunch & Special Milk, Elementary	1,015.11	1,200.00	187.23	1,200.00
Fixed Charges				
Retirement, High	1,785.77	1,912.00	676.99	2,143.00
Retirement, Elementary	1,785.77	1,912.00	677.00	2,144 00
Insurance, Treas Bonds & Expenses, High	1,247.45	1,334.00	595.38	918.00
Insurance, Treas. Bonds & Expenses, Elem.	1,247.45	1,334.00	595.39	918.00
Contingency Fund		1,000.00		1,000.00
Capital Outlay				
New Equipment, High	916.34	750.00	249.91	1,250.00
New Equipment, Elementary	621.93	400.00	139.17	550.00
Total Capital Outlay	1,538.27	1,150.00	389.08	1,800.00
Debt and Interest				
Principal of Debt	9,000.00	9,000.00	5,000.00	9 000.00
Interest on Debt	2,436.00	2,246.00	2,071.00	2,056.00
Total Debt and Interest	11,436.00	11,246.00	7,071.00	11,056.00
Total Expenditures or School Appropriation	$95,079.29	$105,652.20	$43,039.13	$112,652.80

*Federal and District Funds.

SCHOOL BUDGET (Continued)

RECEIPTS ITEM	Actual Receipts tures 1955-56	Adopted Budget 1956-57	Actual Receipts July 1 to December 31, 1956	School Board's Budget 1957-58
†Balance (actual or estimated)	3,419.93		300.29	2,500.00
State Aid		1,800.00		1,800.00
Federal Aid	1,030.22	1,400.00	183.26	1,400.00
High School Tuition	11,533.28	10,500.00	6,483.32	11,700.00
Elementary School Tuition	200.00	200.00	100.00	200.00
Other	20.25	100.00		100.00
Total Receipts Other than Prop. Taxes	$16,203.68	$14,000.00	$7,066.87	$17,700.00
District Assessment Raised or to be Raised by Property Taxes	$79,379.47		$91,652.80	$94,952.80
Total Approp. Voted by School Dist.			$105,652.80	

NOTE: A special appropriation to be financed by Bond Issues, Serial Notes or Capital Reserve Funds is appended to the Budget for Athletic Field—$1,000.00 and $700.00 as the School Board's Budget. The Budget Committee's Budget listed this item as $1,000.00 and $500.00

†Current assets minus current liabilities as of June 30, 1955 for Column 1; June 30, 1956 for Column 2; June 30, 1957 for Column 4.

ANNUAL REPORT OF DISTRICT TREASURER

FISCAL YEAR ENDING JUNE 30, 1956

Summary

Cash on Hand, July 1, 1955		$ 3,419.93
Received from Selectment, current appropriation	$79,379.47	
Received from State Treasurer, lunch program	1,030.22	
Receved from Secondary Tuitions	11,533.28	
Received from Elementary Tuitions	200.00	
Received from All Other Sources	20.25	
		92,163.22
Less School Board Orders Paid		95,282.86
Balance on Hand, June 30, 1956		300.29

ALICE N. WHEELER

District Treasurer

July 2, 1956

NEW LONDON SCHOOL AUDITOR'S REPORT

This is to certify that we have examined the books, vouchers, bank statemnts and other financal records of th reeasurer of the ischool dstrict of New London, of which the above is a true summary for the fiscal year ending June 30, 1956, and find them correct in all respects.

M. ROY LONDON

Auditor

July 8, 1956

FINANCIAL REPORT OF SCHOOL DISTRICT

(REG. ACCT.)

For the Year Endng June 30, 1956

Receipts

Federal Aid		
National School Lunch		$ 1,030.22
Local Taxation:		
Appropriation		79,379.47
From Sources Other Than Taxation:		
Elementary School Tuitions	$ 200.00	
Secondary School Tuitions	11,533.28	
Other Receipts	20.25	
		11,753.53
Total Receipts from all sources		$92,163.22
Cash on hand at beginning of year, July 1, 1955		3,419.93
Grand Total		$95,583.15

Payments

Administration:	
Salaries of District Officers	210.00
Superintendent's Salary (Local share) (See footnote A at end of this table)	976.50
Tax for State Wide Supervision	392.00
Salaries of Other Administrative Personnel	897.60
Supplies and Expenses	638.94
Instruction:	
Principal's and Teacher's Salaries	46,195.00
Books and Other Instructional Aids	1,034.18
Scholars' Supplies	2,469.86
Other Expenses of Instruction	1,437.19
Operation of School Plant:	
Janitorial Service	4,041.00

Fuel or Heat	3,589.78
Water, Lights, Janitor's Supplies	2,057.50
Repairs and Replacements	2,495.93
Auxiliary Activities:	
Health Supervision	1,819.45
Transportation	5,000.00
Tuition	183.32
Other Special Activities	
School Lunches (Federal & District Funds Only)	2,030.22
Other Activities	773.68
Fixed Charges:	
Retirement	3,571.54
Insurance, Treas. Bonds and Expenses	2,494.90
Capital Outlay:	
New Equipment	1,538.27
Debt and Interest:	
Principal of Debt	9,000.00
Interest on Debt	2,436.00
Total Payments for all Purposes	95,282.86
Cash on Hand at End of Year, June 30, 1956	300.29
Grand Total	95,583.15

Footnote A: Newport $3038.00, Sunapee $1030.75, Springfield $217.00, Croydon $162.50, State of New Hampshire $2500.00.

STATEMENT OF BONDED INDEBTEDNESS

(As of January 1, 1957)

Central School Bonds

Date of Issue	March 1, 1941
Original Amount	$80,000
Rate of Interest	1¾ percent
Annual Maturity Date	March 1
Period of Issue	20 Years

Interest Payable	March 1 and Sept. 1
Annual Principal	$4,000
Payable At	National Shawmut Bank of Boston
Amount Outstanding	$20,000
Elementary School Bonds	
Date of Issue	July 15, 1954
Original Amount	$84,000
Rate of Interest	2.4 percent
Annual Maturity Date	January 15
Period of Issue	16 Years
Interest Payable	July 15 and January 15
Annual Principal	$5,000 (1956-67) $6,000 (1968-71)
Payable At	First National Bank, Newport, N.H.
Amount Outstanding	$79,000

REPORT OF THE NEW LONDON SCHOOL BUILDING FUND

For the Year Ending June 30, 1956

Cash on Hand, July 1, 1955	$14,763.97
Less School Board Orders Paid	13,753.62
Balance on Hand, June 30, 1956	$ 1,010.35

Alice N. Wheeler
District Treasurer

July 2, 1956

REPORT OF SUPERINTENDENT OF SCHOOLS

To the School Board and Citizens of New London:

I submit herewith my ninth annual report as Supt. of Schools.

Enrollment

As of Jan. 1

A steady increase in pupil population is shown from the following statistics:

School Year	Elementary (Grades 1-8)	High School (Grades 9-12)	Total
1951-52	122	93	215
1952-53	135	79	214
1953-54	134	88	222
1954-55	142	101	243
1955-56	140	97	237
1956-57	158	107	265

Pupils in Grades 1-8 are now taught by five elementary teachers. With the present enrollment (158)—and the likelihood of further increases—it is proposed to operate Grade 8 on a departmental basis with the high school unit. By adding another elementary teacher, it will be possible to reduce the pupil-teacher ratio in the elementary grades,—although it will still be necessary to run double grades as there would then be six teachers for seven grades.

Placing Grade 8 pupils with the High School will cause some re-adjustment in terms of building capacity but it appears best to relieve the elementary set-up in this way at this time.

State Building Aid

The School Building Aid Law, enacted by the 1955 session of the General Court became operative during the 1956-57 School Year. Under this law, School Districts receive 20 percent of the cost of the Principal payment on outstanding school construction bonds.

Specifically, New London is benefiting from this Act this year to the amount of $1800. This is arrived at as follows:

Building	Bond Payments (1956-57)	20 percent Received from State Funds
Central School	$4,000.00	$ 800.00
Elementary Building	$5,000.00	$1,000.00

Under the present law, these funds will be receved each year as long as there are outstanding bonds on any school building within the District. It definitely provides some relief to communities from the burden of school construction costs.

Athletic Field

The 1956 Annual District Meeting voted the sum of $1,000 to continue the work on the Athletic Field. To date this appropriation has been spent as follows:

R. P. Johnson, drainage pipe	$268.40
Tilton Sand & Gravel, Inc., crushed stone	18.88
Forest N. Kimball, bulldozer	28.75
Town of New London, trucks and labor	376.43
The Brocklebank, man and digger	203.50
	$895.96

An additional $1,500 for this project is carried as a Special Article in the Warrant.

Transportation

A new transportation contract was made with New London Transportation, Inc. Three busses are now used on the following routes:

1. Twin Lake, Burpee and Knight Hill
2. Elkins
3. King Hill, Bog Road and Crockett's Corner

New Equipment

The major items of new equipment include:

2 4-Station Woodworking Benches for shop.

A screen for the movie projector.

Tape recorder.

The name of the school on the front of the building in 10-inch letters.

New curtains in four classrooms of the Main Building.

A new metal flagpole.

Apparatus, including horizontal bars, for physical education classes.

Conclusion

The work of the school touches many phases of community activity. It is my hope that our accomplishments will be such as to merit the continued interest and generous support of the citizens of New London.

Respectfully submitted,

GORDON B. FLINT
Supt. of Schools

REPORT OF THE PRINCIPAL TO SUPERINTENDENT GORDON B. FLINT

Dear Mr. Flint:

I submit herewith my annual report as Principal of New London Central School.

Once again I will review for you the highlights of the various activities carried on by the students and teachers. These activities have followed the same general pattern of the past years.

As soon as possible after school has started in September each high school class meets and organizes by electing its class officers and two members to the Student Council. After the Student Council members have been chosen the student body holds a general election to determine the officers of th Student Council. The procedure followed in this election is similar to the procedure used in our state elections.

While this is going on the seniors are choosing their Yearbook staff and holding innumerable meetings in order to get the preliminary details straightened out as soon as possible. In addition they are making their final decision for the annual Senior play. This year the class presented **"I Have Five Daughters"** on November 9. Mr. Reginald Leighton coached the senior play as well as the one-act plays, which were given in the spring by the freshman, sophomore and junior classes.

The annual Heidelberg Prize Speaking Contest was held in March under the supervision of Mr. Leighton. Due to the small number participating the prizes were given as follows:

First in Serious Declamation : Susan Sawyer

First in Humorous Declamation: Judith Blanchette

Second in either: Terry Rudner

Judith Blanchette, Jane Livingston and Terry Rudner atttended the annual New Hampshire Speech Tournament. The girls did not place but all of them felt that even though the day was a busy one it was a worthwhile one.

At our Open House on the evening of November 2 many parents took the opportunity to discuss the work of their child-

ren with the teachers.At the close of the visitation period the band presented a program.

The band played at several public performances during the year and was extremely busy on the Sunday preceding Memorial Day and on Memorial Day playing for the exercises held in Springfield, Wilmot, Sutton and New London. Mr. Herwood Curtiss deserves a great deal of credit for the long way our band has come in the few years we have had it.

The Glee Club under the direction of Mrs. Alberta C. Fisher and assisted by Mrs. Alice P. Harris presented several concerts during the year. The Christmas program and the Pops Concert were two of the most successful.

Perhaps one of the most successful public performances for the year was the operetta put on by the members of grades five and six under the supervision of Mrs. Fisher and Mrs. Alma Cricenti. It was a parody of a Town Meeting.

Four seniors, John Buttrick, John Clemons, Jane Livingston and Roselee Pellerin, represented us at the New Hampshire All State Music Festival in April in Keene. Jane Livingston also represented the school at the New England Music Festival at Claremont. This was the first time this festival had been held in New Hampshire for many years.

The two educational trips that seemed to be most worthwhile were both taken by the seniors. They attended the High School-University Day at Durham in the fall and they visited the places of historical interest in Salem, Massachusetts in the spring.

The lunch program, with Mrs. Dorothy Stevens as Supervisor and Mrs. Mary Gay as her assistant, continues as one of the most important phases of our whole program. The number eating has increased to a daily average of about 175 and at the Thanksgiving and Christmas dinners the number was about 240.

The ski program sponsored by the New London Outing Club continues to be one of our most popular activities. The program is held Wednesday afternoons and Saturday mornings.

The varsity and junior varsity cheerleaders were supervised by Mrs. Phyllis Curtiss. The interest in this phase of our athletic program has grown considerably during the past year.

Mr. Floyd Bailey coached the baseball team and the girls'

basketball team. The baseball team had a record of three wins and seven losses. The girls' basketball team had a record of three wins and nine losses. At the start of the girls season this year Miss Claire St. Pierre took over the coaching of the girls.

Mr. Carl Hill had a busy schedule with both the varsity and junior varsity basketball teams. The varsity team was invited to the Keene Teachers College Invitation Tournament and lost to West Lebanon in the final game. This was the second time that they were the second best in the tournament. In addition to the regular basketball squads Mrs. Hill held Saturday morning practices for boys in grades five through eight whenever the conditions for skiing were poor. This program was very popular with the youngsters.

Even though this letter pertains to the year 1956 it seems like the appropriate time to thank all the people in New London, who gave money so generously for the new warm-up suits for the boys' basketball team. Bob Lull for his concerted efforts in collecting the money and Charlie Queen for his most successful Smorgasbord Supper to raise the balance necessary to pay for the suits deserve special thanks. Jim Granger, Sumner Woodward, Bill Brown, Ed Dexter, Sr., Floyd Bailey, Paul Kilmister, and Donnie Kristl, deserve their share of the thanks for everything they did to make the supper a success.

None of our many activities would be successful though without the fine encouragement given to us by the many people interested in the school.

Respectfully submitted,

R. J. Livingston, Principal

REPORT OF HELPING TEACHER

Servicing the five districts of Supervisory Union 43 (Newport, Sunapee, New London, Springfield, and Croydon), the position of Helping Teacher as defined by law and by personal conviction, continues to pursue these goals: (1) giving helpful advice and assistance to teachers, pupils, and parents of a school system as a means of improving eductional growth and development of children; (2) helping to solve pupil problems of retardation and maladjustment; (3) helping to meet the needs of children and the community through curriculum study; and (4) acting as a general consultant to the entire staff in recognition of educational needs.

The cooperation and encouragement given me by all school personnel with whom I come in daily contact have constantly helped me to keep in focus and seek the fulfillment of these broad objectives. The following briefly reviews some of the responsibilities I have been happy to share:

1. TESTING PROGRAM—Test scores, whether taken from tests of readiness, aptitude, mental ability, or achievement, are meaningful only to the extent they are used to guide the educational growth and development of children. To this end, increased efforts have been made to interpret results of tests in determining and fulfilling needs and interests of children.

2. CLASSROOM VISITS—Visits are made with an established purpose and make it possible to share the physical, emotional, and educational atmosphere of the classroom. Follow-up conferences with teachers are intended to exchange ideas, review general observations, and to promote intructional improvement, especially with new teachers and experienced teachers in new positions.

3. RESOURCES AND MATERIALS—These are essential in providing enrichment in teaching, with greater interest and learning for pupils. Through letters, bulletins, samples, or other

memoranda, a variety of teaching aids, notices, and announcements are called to the teachers' attention.

4. GROUP MEETINGS—Whether a formal staff meeting, an informal chat with a teacher, participation in P-T-A discussions, or attending educational conferences, such meetings cover a variety of topics and are aimed at reviewing principles of teaching, improving instruction, or interpreting the school program.

5. AUDIO-VISUAL AIDS—A considerable increase in interest and use of filmstrips as a powerful teaching aid has prompted plans for adding new filmstrips to our library. In terms of cost, time, space, and educational value, the filmstrip is leading the way as an effective audio-visual aid to teaching.

The work of helping teachers is interesting, varied and constantly alert to new and better ways of helping teachers to help children. The cooperative spirit of all teachers and the mutual interest in the best education for all make the work of Helping Teacher a purposeful pursuit.

Respectfully submitted,

Alphonse J. Soucy

Helping Teacher

PERSONNEL OF NEW LONDON CENTRAL SCHOOL

1956-1957

Name and Training Institution	Certificate or Degree	Total Years Teaching	Years In New London Thru June 1957
Livingston, Robert J., Prin. & Biology University of Vt.	M. S.	25	12
Bailey, Floyd P., Shop & Auto Driving Keene Teachers Col.	B. Ed.	4	4
Colburn, Helen C., Grade 4 Plymouth Teachers Col.	2 yr. cert.	31	14
Cricenti, Alma W., Grades 2 & 3 Keene Teachers Col.	B. Ed.	4½	4
Curtiss, Herwood W., Science, Math, & Band. Keene Teachers Col.	B. Ed.	9	9
Curtiss, Phyliss H., Home Economics Keene Teachers Col.	B. Ed.	6	6
Fisher, Alberta C., Music University of Vt.	B. S.	21½	17
Harris, Alice P., Latin & French Middlebury	A. B.	8	3
Hill, Carl, History & Phys. Ed. University of Maine	B. S.	7	3
Kilmister. Paul, Grades 7 & 8 Colby College	A. B.	3½	3
Leighton, Reginald B., English University of Maine	B. A.	5½	3
Lull, Jennie B., Grades 1 & 2 Plymouth Teachers Col.	2 yr. cert.	17	16
St. Pierre, Claire, Commercial Nasson College	B. S.	1	1
Woodward, Lucy M., Grades 5 & 6 Keene Teachers Col.	2 yr. cert.	5	1

Custodians: Weston L Ray,
Edward A. Dexter, Jr.

GRADUATES

Class of 1956

Butterick, John	Livingston, Jane
Clemons, John	Pattern, Malcolm
Hayward, Oliver	Pellerin, Roselee
Hersey, Marlene	Rudner, Terry

ENROLLMENT—JANUARY 1, 1957

Grade	
1	19
2	19
3	21
4	28
5	19
6	16
7	20
8	16
9	26
10	30
11	28
12	23
Total	265

Tuition Pupils, January 1, 1957

High School

Sutton School District	19
Springfield School District	16
Newbury School District	5
Wilmot School District	3

Elementary

Paid by Parents	1

SUPERVISORY UNION No. 43

SCHOOL CALENDAR

1957-1958

Opening of School	Wed., Sept. 4
Schools Close (Thanksgiving Recess) (one session)	Wed., Nov. 27
Schools Open	Mon., Dec. 2
Schools Close (Christmas Vacation) (regular session)	Fri., Dec. 20
Schools Open	Thurs., Jan. 2
Schools Close (Winter Vacation)	Fri., Feb. 21
Schools Open	Mon., March 3
Schools Close (Spring Vacation)	Fri., April 26
Schools Open	Mon., May 5
Close of School	Thurs., June 12

Schools will be closed on the following days:

State Teachers' Convention	Oct. 17 and 18
Memorial Day	Friday, May 30
Teachers' Institute	One Day

REGISTRATION AND ATTENDANCE, 1955-1956

Teacher	Grades	Total Registration	No. of Boys	Average Attendance	Average Membership	Percent of Attendance
Jennie B. Lull (Mrs.)	1 & 2	30	20	25.1	27.3	91.9
Priscilla Sargent (Mrs.)	2 & 3	28	17	26.5	27.9	94.8
Helen C. Colburn (Mrs.)	3 & 4	32	20	29.7	31.0	95.6
Alma Cricenti (Mrs.)	5 & 6	34	22	30.2	31.8	94.8
Paul Kilmister	7 & 8	25	11	24.1	25.4	94.7
Robert J. Livingston, Principal	9-12	100	43	89.9	93.6	96.1

(9-12)

Floyd P. Bailey

Herwood W. Curtiss

Phyliss H. Curtiss (Mrs.)

Jacqueline Elliott

Alice P. Harris

Carl D. Hill

Reginald B. Leighton

NEW LONDON SCHOOL ASSOCIATES

Financial Report for December 1956

	RECEIPTS			EXPENDITURES			
Account	**To Dec.**	**For Dec.**	**Total**	**To Dec.**	**For Dec.**	**Total**	**Balance**
Athletic Association	$285.45	$270.82	$556.27	$61.73	$112.39	$174.12	$382.15
Lunch Program	3,233.96	827.90	4,061.86	2,909.05	1,076.92	3,985.97	75.89
Class 1957	1,624.64	78.11	1,702.75	829.15	91.64	920.79	781.96
Class 1958	784.30	12.60	796.90	138.74	399.40	538.14	258.76
Class 1959	182.75	.....	182.75	5.42	.....	5.42	177.33
Class 1960	.....	.....	.....	.....	.....	.....	.....
Music Fund	130.14	.....	130.14	72.86	26.08	98.94	31.20
School District	1,227.26	35.86	1,263.12	754.92	34.48	789.40	473.72
Yearbook Fund	1,615.07	4.00	1,619.07	1,044.66	100.00	1,144.66	474.41
Student Council	42.78	16.16	58.94	.....	12.54	12.54	46.40
Band	526.54	6.30	532.84	92.45	23.32	115.77	417.07
Totals	$9,652.89	$1,251.75	$10,904.64	$5,908.98	$1,876.77	$7,785.75	$3,118.89

ANNUAL REPORT OF SCHOOL NURSE

January 1, 1956 - January 1, 1957

258 School room visits

145 Home calls

249 Weights and heights recorded, and inspection of heads, skin, teeth, and for vaccination

10 Referred to family physician

160 Physical examinations by Dr. W. P. Clough, Jr.

183 Defects recorded

234 Hearing and Vision tests

10 recorded with uncorrected vision defects

6 recorded with loss of hearing

34 chest x-rays at Hospital by Technician Lillian Queen and Anthony Galluzze

10 Examined at Eye Clinic by Dr. J. M. Clough

4 fitted to glasses

8 Dental Clinic days with Dr. A. S. Thomas

112 Examined, and received dental cleaning

44 Received Fluorine treatments

6 X-rays, 5 fillings and 2 extractions

184 Received Salk vaccine by Drs. W. P. Clough, Jr. and John Ohler

29 First-Aid treatments given

72 Other treatments given

76 Excluded for communicable diseases and other illnesses

13 transported to homes from school

220 Conferences, includes 16 students advised

Polio Clinic sponsored by State Board of Health. Mrs. Gertrude Snow, R.N., in attendance.

Attended School Nurse section of Teachers' Convention in October, and Open House in November where many parents were interviewed.

To all members of the community who have helped in any way, my deep appreciation.

SCHOOL HEALTH FUND

Balance on hand January 1, 1956	$65.15	
Received from parents	136.00	
Received from Aux. to Legion	10.00	
Received from N. L. Woman's Club	15.00	
Received from Salvation Army Fund	20.00	
Received from Aux. to Legion for Springfield	10.00	
Received from Sullivan County Pomona Grange	3.00	
Total Receipts		$259.15
Paid:		
To Dr. A. S. Thomas	$171.00	
Returned to parent	1.00	
To Pollard Opticians	20.00	
To Dr. Thomas for Springfield child	10.00	
Total Payments		$202.00
Balance on hand, January 1, 1957		$ 57.15

Respectfully submitted,

(Signed) Della C. Spiller, R.N.

Marriages Registered In The Town of New London, N. H., For The Year Ending December 31, 1956

Date and Place of Marriage	Name and Surname of Groom and Bride, and Residence at time of Marriage	Age	Occupation of Groom and Bride	Place of Birth of Each	Names of Parents	Birthplace of Parents	1st, 2nd, etc. Marriages	Name, Residence and Official Station of Persons by whom Married
Jan. 28	Edwin F. Edmunds Jr. New London	25	Pilot	N. H.	Edwin F. Edmunds Gladys E. Lyon	N. H. Mass.	1	Arlington E. Wry Clergyman
New London	Barbara C. Barselle New London	20	Secretary	Mass.	Anton E. Barselle Corrine E. Holteen	Mass. Mass.	1	Pittsfield, H. N.
June 23	Roger R. Williams New London	25	Laundry	N. H.	Ervine D. Williams Grace E. Dickey	N. H. N. H.	1	Harry C. Mikels Minister
Newport	Eleanor G. Tenney Newport	17	Student	N. H.	Howard H. Tenney Helen G. Tolman	N. H. N. H.	1	Newport
July 1	Roland H. Baker Jr. New London	32	U. S. Navy	Mass.	Roland H. Baker Ethel G. Lenfest	Mass. Mass.	2	Theodore C. Herrmann Chaplain
Quonset Point, R. I.	Cornelia A. Keyworth Warwick, R. I.	24	Nurse	Mass.	Edward C. Keyworth Lenore Hewett	Mass. Maine	1	Quonset Point, R. I.
July 10	Alwin J. Hawkins New London	65	Maint. Man	N. H.	Frank L. Hawkins Ida B. Rowe	Vt. N. H.	2	Elwood E. Mather Jr. Minister
New London	Selma Liedtke Cleveland, Ohio	54	Housewk.	Germany	Karl Liedtke Emma Vollman	Germany Germany	1	Enfield
Aug. 4	Wm. H. Holst New London	44	Teacher	N. J.	Chas. Holst Susan Meehan	N. J. N. Y.	1	C. R. Mathews Minister
New London	Gretchen Goodwin New London	29	Pub. Rel. Dir.	Ohio	Jos. H. Goodwin Jennie Mathews	W. Va. W. Va.	1	Parkersburg, W. Va.
Aug. 18	Clayton H. Dow Jr New London	27	Mechanic	N. H.	Clayton H. Dow Gertrude F. Farnum	N. H. N. H.	1	John R. Schroeder Clergyman
New London	Marilyn J. Colburn New London	25	Occ. Therapist	N. H.	Oscar A. Colburn Helen F. Carter	N. H. Canada	1	New London

Marriages Registered In The Town of New London, N. H., For The Year Ending December 31, 1956 (Cont.)

Date and Place of Marriage	Name and Surname of Groom and Bride, and Residence at time of Marriage	Age	Occupation of Groom and Bride	Place of Birth of Each	Names of Parents	Birthplace of Parents	1st, 2nd, etc. Marriages	Name, Residence and Official Station of Persons by whom Married
Aug. 28	Robert K. Shoemaker Philadelphia, Pa.	20	Student	Penn.	Benj. H. Shoemaker Dorothy Kay	Penn. Penn.	1	Nathanael B. Groton Clergyman
New London	Joyce N. Lefever Philadelphia, Pa.	19	Student	Penn.	Mark E. Lefever Sara J. Noll	Ohio Penn.	1	New London
Sept. 9	Wm. E. King Cornish	26	Trk. Driver	N. H.	Carl P. King Daisy M. Doyle	Vt. Mass.	1	John R. Schroeder Clergyman
New London	Shirley C. Weeks New London	21	Domestic	N. H.	Chas. P. Weeks Autumn L. Cutting	N. H. N. H.	1	New London
Sept. 15	Russell T. Berglund Newbury	26	Butcher	Mass.	Geo. W. Berglund Grace H. Townsend	Mass. Mass.	1	Nathanael B. Groton Clergyman
New London	Ethel F. Goss New London	24	Secretary	Va.	Stanley G. Goss Virginia L. Squires	N. H. Canada	1	New London
Sept. 15	Norman R. Green New London	25	Laborer	N. H.	John L. Green Ina J. Noy	N. H. Canada	2	M. Roy London Justice of the Peace
New London	Gladys A. Moulton New London	16	At Home	N. H.	Silas F. Moulton Florence M. Temple	Vt. N. H.	1	New London
Sept. 16	Albert A. Stocker II Sunapee	24	Carpenter	N. H.	Wm. A. Stocker Hope Griffith	N. H. R. I.	1	Sam H. Newcomer Minister
New London	Eileen M. Gay New London	19	Secretary	N. H.	Raymond W. Gay Mary A. Popek	Mass. N. H.	1	New London
Oct. 27	Robt. J. Miller Waterbury, Conn.	27	Salesman	Conn.	Geo. F. Miller Marian White	Conn. Conn.	1	W. C. Blankenship Priest
New London	Virginia K. Brown Middlebury, Conn.	18	Unemployed	Vt.	Phillip G. Brown Helen A. Libbey	Vt. Vt.	1	New London

Marriages Registered In The Town of New London, N. H., For The Year Ending December 31, 1956 (Cont.)

Date and Place of Marriage	Name and Surname of Groom and Bride, and Residence at time of Marriage	Age	Occupation of Groom and Bride	Place of Birth of Each	Names of Parents	Birthplace of Parents	1st, 2nd, etc. Marriages	Name, Residence and Official Station of Persons by whom Married
Nov. 17 New London	John J. Sheridan Laconia	40	Trk. Driver	Mass.	Jos. E. Sheridan Margaret A. Moore	Mass. Mass.	2	Eugene M. Austin Minister
	Madaline H. Hurd New London	40	Governess		Harry Brooks Vera Grace	N. H.	2	New London
Nov. 24 Brookline	Robert L. Simpson Jr. New London	22	Trk. Driver	N. H.	Robt. L. Simpson Nellie M. Black	N. H. R. I.	2	Horace R. Hall Justice of the Peace
	Barbara L. A. Daviau Worcester, Mass.	18	At Home	Mass.	Joseph H. Daviau Lucy T. Dipadua	Mass. Mass.	1	Brookline

I hereby certify that the above return is correct according to the best of my knowledge and belief.

Color in all Cases: White

WILLIAM F. KIDDER, Town Clerk.

Births Registered in The Town of New London, N. H., for the Year Ending December 31, 1956

Date of Birth	Name of Child (If Any)	Sex	No.	Name and Birthplace of Father	Maiden Name and Birthplace of Mother	Residence of Parents	Occupation of Father
Jan. 1	Donna Lee	F	3	Kenneth F. Jones Vt.	Florence G. Valley N. H.	Bradford	Express Co. Driver
Jan. 3	Brenda Joyce	F	3	Joseph E. Burnor Vt.	Jane A. Parker N. H.	Sunapee	Farmer
Jan. 3	Glenda Jean	F	4	Joseph E. Burnor Vt.	Jane A. Parker N. H.	Sunapee	Farmer
Jan. 5	Eilene Grace	F	9	Delbert C. Gibbs N. H.	Virginia A. Hill N. H.	Wilmot	Equip. Operator
Jan. 7	Keith Adelbert	M	4	Adelbert W. Messer N. H.	Geraldine Emery N. H.	New London	Truck Driver
Jan. 10	Cynthia Louise	F	1	Donald R. Gallup N. H.	Louise I. Stevens N. H.	Grafton	Lumberman
Jan. 12	Arthur Wm.	M	2	Clayton A. Miller N. H.	Betty M. Andrews N. H.	New London	Contractor
Jan. 15	Walter Leroy Jr.	M	4	Walter L. Keith N. H.	Glenice E. Chase N. H.	New London	Farmer
Jan. 18	Lise Grace	F	2	Sam H. Newcomer Wash.	Grace Gibson Vt.	New London	Teacher
Jan. 22	Kenneth Howard	M	2	Howard L. Lyman Vt.	Louise M. Barbour Vt.	Sunapee	Machinist
Jan. 24	Forrest Wayne	M	1	Keith G. Fleury N. H.	Patricia D. Evans N. H.	Wilmot Flat	U. S. Army
Jan. 26	Elaine Marie	F	2	Donald E. Wilder N. H.	Pauline A. Whitehouse N. H.	Bradford	Lumberman
Feb. 1	Francis Bryson	M	2	Carlton L. Jacobs Me.	Mary E. A. Rudolph Mass.	South Sutton	U. S. Army
Feb. 1	Timothy John	M	2	Howard R. Modavis N. J.	Margaret J. Thewissen N. Y.	Contoocook	Photographer
Feb. 10	Daryl Alan	M	3	Frank S. Baker Mass.	Florence M. Thompson N. H.	New London	Motor Express
Feb. 10	Donna Lynn	F	4	Frank S. Baker Mass.	Florence M. Thompson N. H.	New London	Motor Express
Feb. 13	Jayson Russell	M	3	Russell Allan Colby N. H.	Lucy H. Turner Australia	Sunapee	Carpenter

Births Registered in The Town of New London, N. H., for the Year Ending December 31, 1956 (Cont.)

Date of Birth	Name of Child (if any)	Sex	No	Name and Birthplace of Father	Maiden Name and Birthplace of Mother	Residence of Parents	Occupation of Father
Feb. 14	Wm. Gustavson II	M	1	Wm. G. Lewis Fla.	Janet E. Whitcher N. H.	Sunapee	Salesman
Feb. 18	Alexander David Jr.	M	1	Alexander D. McKinnon N. H.	Gloria E. Crossett N. H.	Sutton	Merrimack Farmers
Feb. 22	Dawnah Ellen	F	3	Elmer B. Grover N. H.	Ellen M. Dyer N. H.	South Sutton	Laborer
Feb. 27	*Phyllis Anne	F	1	Wm. C. Simpson Vt.	Ann S. Phillips N. H.	New London	Linesman
Mar. 7	Deborah Grace	F	2	David G. Lorden N. H.	Grace M. Laughy N. H.	Wilmot Flat	Mechanic
Mar. 10	Kim Ann	F	1	Sumner S. Woodward N. H.	Joan S. Hamel N. H.	New London	Contractor
Mar. 15	Vickie Mae	F	2	Nelson W. Stearns N. H.	Shirley B. Pease N. H.	Sutton	Mechanic
Mar. 16	Bonnie Lee	F	4	Guy H. Rounds N. H.	Evelyn MacCreighton N. H.	New London	Plumber
Mar. 17	Wenda Eileen	F	6	Berkley F. Hunter Mass.	Doris E. Vinton Mass.	New London	Bldg. Contractor
Mar. 19	Douglas Archie	M	1	Lawrence E. Belloir N. H.	Phebe J. Seamans N. H.	Danbury	Lumberman
Mar. 23	Mitzi Bea	F	3	Hayden L. Martz Me.	Phyllis S. Snooks Newfoundland	Danbury	Construction
Mar. 23	Nanine Evelyn	F	6	Durward U. Morin Mass.	Dorothy M. Waterman Conn.	Bradford	Mechanic
Mar. 26	Neil Arthur	M	4	Weston A. Chadwick N. H.	Patricia A. Shepard Vt.	Sutton	Carpenter
Mar. 30	Robert Graham	M	3	Graham R. Combie Mass.	Helen L. Rhodes Mass.	New London	Machine Shop Prop.
Apr. 1	**Baby Girl	F	6	Roger M. Dame Mass.	Earline Chadwick N. H.	Newport	Machinist
Apr. 2	Melody Ann	F	2	Henry W. Locke N. H.	Dorothea J. Royce N. H.	Warner	Mill Worker
Apr. 6	Peter Riley	M	1	Peter B. Camp Mass.	Patricia A. Lappin Me.	Andover	Teacher

Apr. 11	Anne Mary	F	9	Edward H. Flynn Vt.	Rachel M. Smith Vt.	Wilmot Flat	Woodsman
Apr. 15	Brian Ralph	M	3	Richard C. Leone N. H.	Elaine M. Rollins N. H.	Keene	Student
Apr. 24	Carl Frederick	M	6	Clinton F. Huntoon N. H.	Miriam H. Peckham R. I.	Danbury	Carpenter
Apr. 29	Robert Scott	M	2	Wm. H. Palmer N. H.	Elva C. Cheney N. H.	Sunapee	Steel worker
May 1	Richard Larry	M	3	Roland L. Grace N. H.	Jean M. French N. Y.	Wilmot	Mechanic
May 11	Van Earle	M	4	Robt. E. Wiggins N. H.	Myrtle J. Hull Canada	Sunapee	Police Chief
May 13	Valerie Ann	F	1	David N. Reney Vt.	Barbara A. George N. H.	Grantham	Lumberman
June 2	Susan	F	2	Arthur J. Dorley Jr. Mass.	Dianne N. Birch Mass.	North Sutton	Store Owner
June 2	Sandra Rose	F	7	Allen Chadwick Mass.	Sylvia J. Willey Vt.	North Sutton	Nursery Man
June 4	James Clarence	M	1	James A. Granger N. H.	Constance M. Collins N. H.	New London	Foreman, Constr.
June 7	Matthew Minot	M	3	Harold H. Owen Jr. N. Y.	Sally W. George N. H.	Andover	Teacher
June 12	Michael Paul	M	2	Paul H. Coleman Mass.	Norma J. Crandlemere N. H.	Auburndale, Mass.	Draftsman
June 13	Beverly Marie	F	1	Geo. R. Gagnon N. H.	Annie J. Rayno N. H.	North Sutton	Nursery Man
June 15	Wade Walter	M	1	Walter W. Walker N. H.	Judith R. Schucker Mass.	Wilmot	Carpenter
June 24	Earlene Gayle	F	1	Earle G. Rowell Jr. Mass.	Lavona D. Meade N. H.	Henniker	Helper, Highw'y Con.
June 26	Benjamin Knowlton	M	3	Carlton F. Barton N. H.	Eleanor V. Gay N. H.	New London	Ins. Agent
July 1	Ralph Edward	M	2	Hollis L. Wilder N. H.	Joan I. Moody N. H.	New London	Mechanic
July 6	Katherine Jean	F	2	Jordan L. Grace N. H.	Annette E. Laughy N. H.	New London	Woodworker
July 9	Shirley Anne	F	2	Clinton G. Cornell Jr. N. Y.	Joyce E. Richards N. H.	Bradford	Lumberjack
July 18	Timotry Wayne	M	1	Chas. R. Allen N. H.	Mildred C. Ayer N. H.	Bradford	Truck Driver

Births Registered in The Town of New London, N. H., for the Year Ending December 31, 1956 (Cont.)

Date of Birth	Name of Child (if any)	Sex	No.	Name and Birthplace of Father	Maiden Name and Birthplace of Mother	Residence of Parents	Occupation of Father
July 27	Karen	F	1	Robt. T. French N. H.	Arlene R. Stewart N. H.	Henniker	Student
July 30	Sheila Marie	F	1	Geo. E. Picknell N. H.	Barbara L. Gay N. H.	New London	Linesman
Aug. 8	Debra Lynn	F	1	Richard G. Gross N. H.	Beverly C. Wells N. H.	Newport	Gas. Sta. Attendant
Aug. 10	Diane Jean	F	1	Carroll L. Thompson N. H.	Nancy W. Buck N. H.	North Sutton	Carpenter
Aug. 11	David Wayne	M	2	Wayne B. Atwood N. H.	Phyllis J. Carter N. H.	South Danbury	Carpenter
Aug. 12	Wm. Luther	M	1	Luther E. Sweet N. Y.	Mildred C. Nutter N. H.	Bradford	Armed Forces
Aug. 13	Wm. David Jr.	M	3	Wm. D. Green N. H.	Anna L. Braitsch Mass.	New London	Trucker
Aug. 17	Mark David	M	4	David C. Chamberlin N. H.	Joy A. Sanborn N. H.	Andover	Assemblyman
Aug. 17	Thos. Frederick	M	3	Stanley H. Currier N. H.	Aretta G. Willis N. H.	Newport	Shoemaker
Aug. 17	Danny Charles	M	1	Theron D. MacCreighton N. H.	Charis M. Richardson N. H.	Center Harbor	Laborer
Aug. 22	Robt. Sherman Jr.	M	1	Robt. S. Messer N. H.	Mary N. Robinson Vt.	New London	Dairyman
Aug. 23	Kathleen Marie	F	3	John Custor Conn.	Mary E. Maurison Conn.	Sutton	Truck Driver
Aug. 26	Maureen	F	3	Anthony J. Leahy Jr. N. Y.	Mary R. Granger N. H.	Henniker	Student
Aug. 28	Caroline Diana	F	1	Robt. M. Lane Wis.	Nancy U. Nutting Penn.	Forest Hills, N. Y.	Lawyer
Sept. 5	Doreen Lynn	F	3	Harold E. Miller Vt.	Jennie B. Gardner N. H.	East Lempster	Woodsman
Sept. 8	Lindsay Church	F	2	Bradford C. White R. I.	Gretchen H. Hoch Ill.	New London	Pro-Golden Rule Fm.
Sept. 11	Herbert Eugene III	M	2	Herbert E. West Jr. N. H.	Dena C. Anderson N. H.	New London	Welder

Sept. 12	Brian Paul	M	1	Paul D. Gagner Vt.	Ruth E. Barrett N. H.	Claremont	Shovel Operator
Sept. 13	Richard Ellis Jr.	M	1	Richard E. Crockford Fla.	Claire I. Coddaire Mass.	New London	Teacher
Sept. 13	Barbara Louise	F	2	Paul C. Gove N. H.	Mary L. Daniels Mass.	Grafton	Lumberman
Sept. 14	Clarence Garfield III	M	1	Clarence G. Gove Jr. N. H.	Marjorie A. Whipple N. H.	West Andover	Laborer
Sept. 14	Brian James	M	3	John J. Kiernan Mass.	Evelyn T. O'Brien N. H.	New London	Field Representative
Sept. 19	Robert Coleman	M	1	Arthur L. Fontaine N. H.	Katherine B. Fortune N. H.	Andover	Telephone Lineman
Sept. 19	Coralie M.	F	1	Ralph E. Welch N. H.	Marilyn A. Holmes N. H.	New London	Bookkeeper
Sept. 27	George Bernie	M	1	Bernie A. Ross Me.	Kathryn M. Cross N. H.	Georges Mills	Painter
Oct. 2	Richard Hobbs	M	3	Carl D. Hill Me.	Rebecca A. Hobbs Me.	New London	Teacher
Oct. 7	Nancy Ann	F	1	Robt. B. Whipple N. H.	Annie E. Bagley N. H.	Bradford	Machine Operator
Oct. 11	Colleen Ann	F	3	Lyman D. Currier N. H.	Thelma E. Harding N. H.	Andover	Carpenter
Oct. 16	Julie Jean	F	4	Kenneth B. Wheeler N. H.	Alli O. Kainu Finland	Springfield	Compositor
Oct. 19	Sharon Rosalie	F	1	Stanton M. Perry N. H.	Marion J. Plotner Mass.	Newport	Truck Driver
Oct. 31	John Alfred Jr.	M	2	John A. Morgan N. H.	Carol D. Shaw N. H.	Wilmot Flat	Farmer
Oct. 31	Deborah Lee	F	1	Robt. D. Schneider N. H.	Ruth Rutledge N. H.	Claremont	General Manager
Nov. 1	Deborah Frances	F	1	Ralph W. Galpin Jr. Conn.	Frances A. Leach N. H.	Newport	Mill Worker
Nov. 7	Patsy Jean	F	3	Robt. W. Barrett N. H.	Marion C. Fuehrer N. Y.	New London	Chef
Nov. 7	John Allen	M	2	Donald A. McDonald N. H.	Doris E. Richardson Vt.	Andover	Fireman
Nov. 9	David Shepard	M	3	Arthur S. Little Jr. N. H.	Beverly E. Rowell Conn.	New London	Auto Dealer

Births Registered In The Town of New London, N. H., for the Year Ending December 31, 1956 (Cont.)

Date of Birth	Name of Child (if any)	Sex	No.	Name and Birthplace of Father	Maiden Name and Birthplace of Mother	Residence of Parents	Occupation of Father
Nov. 11	Nancy Jean	F	5	Ernest Wm. Towne N. H.	Jean F. Harrison Mass.	Sunapee	Linesman
Dec. 3	Cheryl Susan	F	4	Richard W. Sliter Jr. N. Y.	Muriel V. Roscher N. Y.	Wilmot Flat	Tannery Worker
Dec. 18	Kim Anne	F	3	Donald H. Lowe N. Y.	Florence B. Balchunas Penn.	Sutton	Insurance Salesman
Dec. 19	Diane Sue	F	1	Kenneth W. Moody N. H.	Phyllis A. Colcord N. H.	New London	Farmer
Dec. 26	Julie Ann	F	2	Geo. K. Burton Conn.	Stella A. Fleming N. H.	Sunapee (Georges Mills)	Machinist
Dec. 26	Joanne Mary	F	3	Geo. K. Burton Conn.	Stella A. Fleming N. H.		
Dec. 26	James Franklin Jr.	M	1	Jas. F. Church N. H.	June Marie Gauthier N. H.	Canaan	Pulping
Dec. 26	Marc Victor	M	5	Stanley D. Saxby England	Muguette A. Kerkhove France	Bradford	Salesman
Dec. 28	Kenneth Joseph	M	1	Jos. K. Lorden N. H.	Camilla J. Rousseau N. H.	Andover	Truck Driver

NOTE: *Place of birth, Concord; All others born in New London. **Stillborn. Color of parents and children in all instances, white.

I hereby certify that the above return is correct according to the best of my knowledge and belief.

WILLIAM F. KIDDER, Town Clerk.

Deaths Registered In The Town of New London, N. H., for the Year Ending December 31, 1956

Date of Death	Place of Death	Name and Surname of Deceased	Age	Place of Birth	Sex	Wic Mar., Sing.,	Occupation	Name of Father and Maiden Name of Mother
Jan. 12	Boscawen	Martha Belle Wheeler	76	Hill, N. H.	F	W	Housewife	Luther Mason Martha Nelson
Feb. 5	New London	Burton Follansbee	58	Enfield, N. H.	M	D	Mill Hand	George Follansbee Elzna Laro
Feb. 13	New London	Cyrus Jones	57	Bradford, N. H.	M	M	Box Shop	Frank Jones Lennie Swett
Feb. 16	New London	Emma G. Hawkins	65	Moorehead, Minn.	F	M	Housewife	John Graff Anna Eld
Feb. 16	New London	Emil Nye	72	Sutton Mills, N. H.	M	D	Laborer	William Nye Mary Adams
Feb. 23	New London	Edward W. Abbott	76	Concord, N. H.	M	M	Retired	George W. Abbott Margaret Weir
Feb. 26	New London	Odina C. Gaudreau	75	Quebec, Canada	F	M	Housewife	Henri Couture Camille Racine
Feb. 27	Springfield	Gertrude S. Messer	85	Danbury, N. H.	F	W	Housewife	David Sleeper Mary Goodhue
Mar. 3	New London	John H. MacMichael	67	Concord, N. H.	M	D	Retired Machinist	Henry MacMichael Lydia Stevens
Mar. 14	New London	Wallace S. Gilman	60	Bay Port, L.I., N. Y.	M	M	Acct., Ret'd Salesman	Benjamin Gilman Jane Abrams
Mar. 21	New London	Edgar Knowlton	58	New London, N. H.	M	M	Farmer	Willie Knowlton Mary Stanley
Apr. 12	New London	Georgianna Rainville	73	Caribou, Me.	F	W	Housewife	Robert Colpitts Mary J. Mitchell
Apr. 20	Unity	George Fletcher	68	Templeton, Mass.	M	M	Laborer	Albert Wood
Apr. 23	Newton	George H. Dodd	89	Boston, Mass.	M	W	Fert. Bus.	George H. Dodd Eliza Leeds
Apr. 23	Springfield	John C. Witt	57	Brooklyn, N. Y.	M	S	Laborer	John J. Witt Anna Puhl
May 29	New London	Henrietta M. Riddell	60	Clinton, Mass	F	S	Dance Inst., Prop. Gift Shop	John F. Riddell Henrietta MacLachlan

Date of Death	Place of Death	Name and Surname of Deceased	Age	Place of Birth	Sex	Wid., Mar., Sing.	Occupation	Name of Father and Maiden Name of Mother
May 31	Keene	Hale F. Sawtelle	67	Milton, Mass.	M	W	Night Watchman	William H. Sawtelle Mary Casey
May 31	New London	George E. Symonds	79	Acworth, N. H.	M	W	Laborer	John S. Symonds Ida Hutchinson
June 2	New London	Harriet Maud Gove	79	Canaan, N. H.	F	W	Housewife	Gilford Doten Betsy Lovell
June 23	New London	Herbert Hazen	83	N. H.	M	D	Teamster	John Hazen Augusta Adams
June 28	New London	William H. Stevens	81	Boston, Mass.	M	S	Stage Hand	George H. Stevens Sarah Tye
June 29	New London	Betsy P. Woodman	3 mos., 7 days	Concord, N. H.	F	S		Timothy Woodman Lucy N. Metcalf
June 30	New London	George Braley	77	Bristol, N. H.	M	M	Railroad Worker	Clark O. Braley Hattie Nelson
July 4	New London	Leah Minetta Pond	18	New London, N. H.	F	S	Student	Harry J. Pond Evelyn Berube
July 4	New London	Ben Dwight Stearns	21	Concord, N. H.	M	S	Field Engineer	Dwight Stearns Estelle Bowles
July 5	New London	Stephen Henry Evans	79	Sanbornton, N. H.	M	W	Farmer	Benjamin Evans Mary J. Hancock
July 5	New London	Jean O. Leca	52	Paris, France	M	M	Chemist	Jean Leca Unknown
July 11	New London	Charles W. Whippen	64	Lynn, Mass.	M	M	Retired Sc. Instr.	Charles A. Whippen Susan Mears
July 12	New London	Ora B. Barton	76	Croydon, N. H.	M	M	Boat Builder	Clarence Barton Ella Angel
July 12	New London	Lillie E. Merrill	77	Wilmot, N. H.	F	W	Housewife	Matthew Emery Elnora Messer
July 16	New London	Charles C. Stevens	78	Bradford, N. H.	M	M	Carpenter	Solomon Stevens Hannah Sargent
July 20	New London	Addie W. Knowlton	76	New London, N. H.	F	W	Housewife	Harrison Williams Elizabeth Brown

July 26	New London	Florence M. Blodgett	73	Webster, N. H.	F	W	Housewife	Frank Roberts Mary Wells
July 29	New London	Melvina A. Jenness	85	Orford, N. H.	F	W	Housewife	Silas Bean Melvina Corliss
Aug. 2	New London	Etta Wiggins	90	Sutton, N. H.	F	W	Housewife	Cyrus French Almina Toll
Aug. 6	New London	Edward M. Robinson	69	Topson, Maine	M	M	Desk Clerk	Abbna Robinson Annie Miller
Aug. 23	New London	Eleanor D. Wells	88	Haverhill, Mass.	F	W	Housewife	Theodore T. Munger Elizabeth Duncan
Aug. 26	New London	Maureen Leahy	1 hr.	New London, N. H.	F	S		Anthony Leahy Jr. Mary R. Granger
Aug. 31	Concord	Vera M. Supry	60	Everett, Mass.	F	M	Housewife	Herbert McFarland Laura Caruer
Sept. 8	Andover	Emma M. Dame	89	Canaan, N. H.	F	W	Reg. Deeds Off.	Moses G. Woodward Sarah J. Kenniston
Sept. 9	New London	Arthur S. Thomas	73	England	M	W	Engineer	Glegge Thomas Florence Jones
Sept. 13	New London	Charles S. Horton	70	Conn.	M	M	Plant Oper.	Ellsworth J. Horton Caroline A. Stout
Sept. 18	New London	Martha T. Sholes	78	New London	F	W	Housewife	Jacob Todd Abigail Shepard
Sept. 20	New London	Robert C. Fontaine	23 hrs.	New London	M	S	None	Arthur L. Fontaine Katherine B. Fortune
Sept. 21	New London	Albert J. Davis	86	N. H.	M	M	Blacksmith	John K. Davis Sarah Hill
Sept. 25	New London	Ernest E. Welch	65	New Hampton, N. H.	M	M	Electrician	Lester Welch Hattie Merrill
Sept. 26	New London	Katherine M. Rowell	50	Salisbury, N. H.	F	M	Housewife	William George Maude Davis
Oct. 2	New London	Clara V. Messer	77	Whitingham, Vt.	F	W	Housewife	Ezra Stetson Julia Hicks
Oct. 16	New London	Margaret M. Heyer	84	Nova Scotia	F	W	Housewife	Jeremiah MacNeil Eliza MacNeil
Oct. 28	New London	Herbert Waterhouse	70	Mass.	M	M	Restauranteur	William Waterhouse Helen Waitte
Oct. 30	New London	Mary Prescott	91	N. H.	F	W	Housewife	Nathaniel Knowlton Caroline Chadwick
Nov. 9	New London	Leo W. Morgan	78	N. Y.	M	M	Contractor	Charles S. Morgan Abbie J. Spooner

Date of Death	Place of Death	Name and Surname of Deceased	Age	Place of Birth	Sex	Wid. Mar., Sing.,	Occupation	Name of Father and Maiden Name of Mother
Nov. 10	Concord	Rufus E. Lamson	88	Mass.	M	M	Laborer	Rufus W. Lamson Cyrene D. Eaton
Nov. 26	New London	Ned A. Hadley	83	N. H.	M	W	Painter	Walter Hadley Edla Bailey
Nov. 29	New London	Mary Frazier	86	N. H.	F	W	Housewife	Wills Walker Harriett Langley
Dec. 4	Concord	Mary Dayton	70	Ashland, N. H.	F	M	Housewife	Mitchel Fields Elisabeth Brooks
Dec. 9	New London	Roger N. Butler	53	Danvers, Mass	M	M	Poultryman	Ransom Butler Eliza Tracy
Dec. 9	New London	William R. Loney	88	Baltimore, Md.	M	M	Lawyer	Robert W. Loney Margaret Wilson
Dec. 9	New London	Walter T. Moreland	63	Methuen, Mass.	M	M	Teacher	Albert L. Moreland Susie I. Nixon

Note: Color in all cases: White.

I hereby certify that the above return is correct according to the best of my knowledge and belief.

WILLIAM F. KIDDER, Town Clerk

MEMORANDA